City National Bank
Capital, Surplus and Profits
$400,000.00
We appreciate your account

Wichita Daily Times.

VOLUME VI | WICHITA FALLS, TEXAS, MONDAY APRIL 21, 1913 | NUMBER 294

City National Bank
J. A. KEMP, Pres.
P. P. LANGFORD, V. P.
WILEY BLAIR, V. P.
C. W. SNIDER, Cashier
W. L. ROBERTSON, Asst. Cashier
Directors
Frank Kell J. J. Perkins

TARIFF BILL RE-INTRODUCED

DEMOCRATIC MEASURE WILL BE CALLED UP FOR DEBATE ON WEDNESDAY

WOULD PREVENT DELAYS

Time of Debate and Number of Amendments to be Limited—Calamity Howling

By Associated Press

Washington, April 21.—The Democratic tariff bill as amended in the democratic caucus was re introduced in the house today and will be called up for general debate Wednesday

The House rules committee is considering resolutions to limit the time for discussion and the number of amendments that may be offered aiming to put the bill through as rapidly as possible. One resolution would limit the debate to eight legislative days and would limit the number of amendments to two for each schedule and would permit only two amendments to the bill as a whole

Designed to Prevent Delays

This resolution is designed to prevent prolonged delays by the introduction by the minority of numerous amendments to each schedule when the bill is taken up under the five minute rule.

Representative Payne today presented the minority report of the ways and means committee The minority report declared the bill uncalled for, that its provisions had already alarmed the country and that if it should pass that it would bring down wages of American workmen to the level of foreign countries.

Benefits to Consumers Aim

President Wilson told callers today he believed the low rates of the tariff bill justified in the benefit they would bring to the consumer, even if not permitting of any further cuts for reciprocity agreements He said the first consideration was be the advantage of the consumer and not any tactical advantage that might be allowed for reciprocity arrangements.

YOUNG MAN SUFFERS MENINGITIS ATTACK.

Thomas Scott, employed by the Peoples' Ice Company, Friday evening developed a mild form of meningitis. Mr. Scott, who is about 21 years of age and resides at 1111 Indiana avenue, attended one of the local theatres Friday night. During the performance he was taken with a light headache which later developed into very severe form of brainal contraction.

Upon arrival at his home Mr Scott retired, thinking that he was merely suffering from a bad headache. Shortly after midnight he became delirous and arising from his bed walked out of the house and down to a local factory where he is employed, clothed in nothing but his night gown

His disappearance being discovered and his whereabouts located he was soon found and returned home Although he suffered unconsciousness for several hours, following an injection of serum he was soon brought out of his coma state early Saturday morning Under the care of Drs Mackechney and Walker he is improving rapidly and is expected to recover fully from the attack

New York Cotton Spots.

By Associated Press

New York, April 21.—Cotton spots closed quiet today. Middling upland 12 15; middling gulf 12 40

Fort Worth Livestock

By Associated Press

Fort Worth, Texas, April 21.—Cattle receipts today were 2,000 head, including 1650 throughs Steers were ten to fifteen cents lower at $6 to $7 75 Hog receipts 1050 head Market steady, tops $9

DANCER WILL DEVOTE LIFE TO THE NEEDY

Isadora Duncan, the American Dancer, Announces Decision Following Deaths of Children

By Associated Press

New York, April 21.—Isador Duncan the American dancer, grief stricken over the death of her two children and their nurse who were drowned when their automobile fell into the River Seine at Paris Saturday is said, in cable advices today to have announced her definite decision to retire from the stage and to devote the remainder of her life to the care of the poor and sick as a hospital nurse.

It is said that as soon as she recovers from the shock of the accident she will leave for the field of military operations in the Balkans and will join the Bulgarian Red Cross.

Notified To Be Prepared To Assume Duties As Church Head

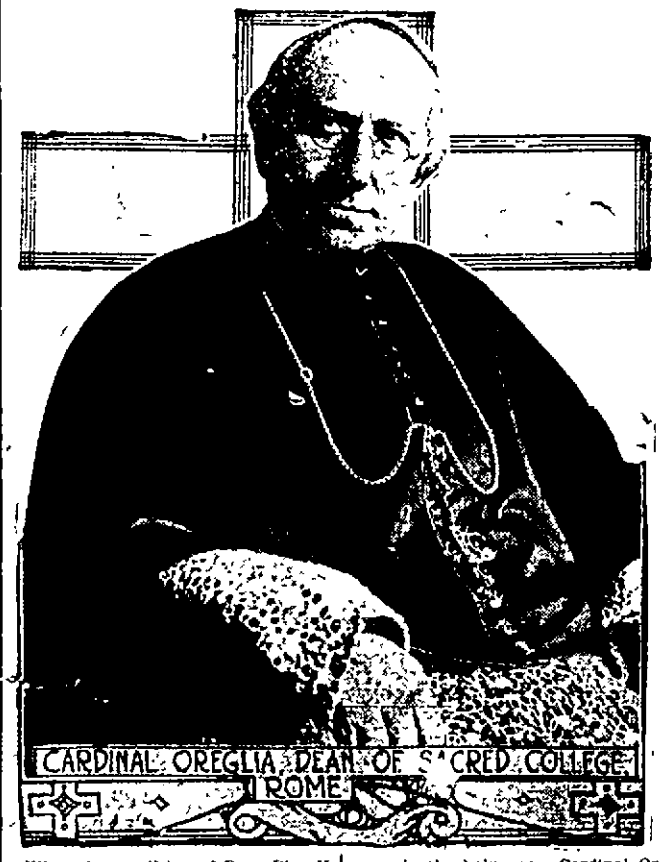

When the condition of Pope Pius X became so desperate that his death was looked for at any moment Cardinal Oreglia, dean of the sacred college, was notified by Mgr. Caccia Domini, one of the pope's private chamberlains, that the end was expected. The dean of the sacred college always assumes the government of the Roman Catholic church during the vacancy in the holy see. Cardinal Oreglia, who has been forty years a cardinal, is eighty-four years old and has lived through three pontificates, has for the past two years been almost bedridden and has not attended any function at the Vatican On learning the news he made preparations to go to the Vatican.

SOLELY AGAINST THE JAPANESE

CALIFORNIA LEGISLATIVE LEADERS REACH AN AGREEMENT ON ALIEN LAN DBILL

GOVERNOR APPROVES

Says He Will Sign Such a Bill Immediately on Passage—Greater Affront to Japan

By Associated Press

Sacramento, Cal. April 21.—It was said today that the administration leaders had definitely reached an agreement to enact an alien land law directed solely against the Japanese and excepting all foreigners eligible to citizenship in the United States This will will be enacted this week according to the agreement reached today Governor Johnson has announced that he will sign the bill immediately upon its enactment

Whether such a law is constitutional will remain until it is tested in the federal courts but is the settled policy of a majority in the legislature to regard the state as having full rights in the matter until determined otherwise by a judicial decision

The wording of the bill has not yet been determined

TEMPLE SCRIBES STRONG FOR WICHITA FALLS

The following article appeared in a copy of the Temple Mirror of Temple Texas, is the direct result of several letters mailed out recently by the secretary of the Chamber of Commerce soliciting the aid of members of the Texas Press Association in bringing the 1914 annual convention to this city

We have received a letter from the Chamber of Commerce at Wichita Falls asking our support for the next press meet to be held in that city. It is useless to solicit our vote for such a thriving city as Wichita Falls We have been the guest of that city once we know what they do when a convention is on we know where to go to be entertained and to meet a bunch of good fellows for that reason we are for you this time soul and body

We are sure that you will get the convention for this reason you have made several attempts to get it and now you are entitled to it

The largest and most delicate seismograph ever built has been installed in the American museum of Natural History in New York.

MEXICO DEMANDS AN EXPLANATION

DE LA BARRA WANTS U. S. TO EXPLAIN CONDUCT OF AMERICAN CONSUL AT VERA CRUZ

HE PREVENTED SEARCH

Mexico Government Sore Because Consul Canada Balked Effort to Arrest Gomez

By Associated Press

Mexico City, April 21.—It was announced here today that Francisco De La Barra, minister of foreign relations, today instructed the Mexican embassy at Washington to ask the American government for an explanation of the conduct of American Consul William W Canada at Vera Cruz, who is alleged to have prevented a search of the Ward line steamer at that port for Dr Francisco Vasquez Gomez Vasquez is alleged to have been implicated in the Zapata rebellion although the attempted arrest was being made on a civil charge

When the military authorities boarded the steamer to search for Gomez, Canada refused to permit it on the ground that the city was not under martial law and that they could make the search only on warrant of a competent judge

NEGRO DRIVER IS BADLY INJURED IN RUNAWAY.

D. I. Jackson a negro employed by the city, driving a scavenger wagon for the sanitary department was thrown from his wagon and run over this morning suffering a broken leg and several severe bruises

The horses becoming unmanagable were galloping when Jackson in attempting to check their flight broke the reins and lost control of the team He was thrown out in the vicinity of the Valley saloon located near the railroad tracks the wagon passing over his left limb and breaking the bone in two places

The injured man was removed to his home, 1604 Austin street It is probable owing to the severe crushing the limb received that amputation will prove necessary

The largest crane in the world erected at a Scotch shipyard can be utilized at every point within a circle 336 feet in diameter and can lift loads of 200 tons to a height of 140 feet 75 feet from the center

The Chinese government has armed and equipped 14 automobiles for patrol work against outlaw bands in the interior of Mongolia.

THREE DIE IN PRAIRIE FIRE

PREACHER, WIFE AND CHILD OVERTAKEN BY FLAMES ON AN OKLAHOMA ROAD

HORSES ALSO BURNED

Woman Had Tried to Save Child's Life By Sheltering Body With Her Own

By Associated Press

Darling, Okla., April 21.—During a prairie fire in Major county north of Barney postoffice yesterday Rev. John Leslie, wife and child were burned to death Rev. Leslie was a United Brethren preacher The bodies were found in the road way and the horses they had been driving lay nearby

The family were on their way to visit a brother of the minister's when they were overtaken by the fire Wire fences on both sides of the road prevented their escape from the flames in either direction.

Mrs Leslie attempted to save the life of her child by crawling under the wagon and covering the child's body with her own The bodies were found this morning with arms clasped The body of the minister was found a few steps away where he had evidently staggered while being burned

BELGIAN STRIKE GAINING STRENGTH

Strike Entered Upon Its Second Week With Workmen Fight in Belief of Victory

ULTIMATUM SENT TO MONTENEGRO.

By Associated Press

Antivari, Montenegro, April 21.—An ultimatum was sent to Montenegro today by the commander of the international fleet blockading the Montenegrin coast. The ultimatum declares that unless Montenegrin troops withdraw immediately from Scutari the fleet will begin an attack and troops will be landed at three points

By Associated Press

Brussels April 21.—The general strike of the Belgian workmen for equal suffrage entered upon its second week today with the strikers' ranks unbroken, in fact strengthened by the addition of recruits to nearly 500,000, according to the Socialist leaders.

The workmen remain cheerful and believe the government will be obliged to yield at least to a compromise which would permit the question of equalizing the parliamentry franchise to be taken up at once.

The cabinet ministers are determined not to surrender if the government has a majority in the Chamber of Deputies which meets this week

Acts of violence continue to be rare.

W.-P. CO. PAYS $470,000 FOR CUSHING LEASE

Property Has Six Producing Wells With Daily Production of 2 000 Barrels

By Associated Press

Cushing Okla., April 21.—An eighty acre lease in the Cushing oil field was sold to the Waters Pierce Oil Company today for $470,000 The lease has six producing wells with a daily output of 2 000 barrels It is expected that this will be increased in a few days by new wells

SWALLOWS HONEY BEE AND IS NEAR DEATH

Decatur Texas, April 21.—D Webb, 17 years old son of Jim Webb, is suffering greatly from the effects of swallowing a honey bee late Saturday The young man had gone to the well for a drink and while drinking from the bucket a bee slipped into his mouth, stuck in his throat and stung him, and it was some time before the insect could be swallowed

The bee's stinger remains in the boy's throat as physicians are unable to reach it Within forty minutes after being stung the young man was badly swollen about the upper part of the body neck and head and his skin broke out thickly as if infected by rash

Physicians say Webb is in a critical condition.

Panama Canal Question To Be Settled Soon, Says Bryce

New York, April 21.—The Hon James Bryce, ambassador to the United States from Great Britain, who retires this month, is planning to leave here April 25 for a long trip to Japan for rest and sightseeing Ambassador Bryce is just now in the public eye for the last time in his diplomatic career in connection with the Panama canal tolls question. The report sent to London by Ambassador Bryce on the results of a recent conversation with President Wilson foreshadows, it is understood, a favorable termination of the controversy over Panama canal tolls One of the English papers understands that President Wilson will soon make an important statement on the question While President Wilson has never expressed himself publicly on the question of Panama canal tolls he has informally indicated to his friends that he believes in an interpretation of the treaty which would make it improper for the United States to exempt its vessels in the coastwise traffic from paying tolls He is also understood to take the position that the exemption as now proposed is in effect a subsidy, and he has always been opposed to sugsidies The report that the president had intimated to Ambassador Bryce that the settlement of the question would be favorable to Great Britain is credited generally in official circles, because it is thought that Mr Wilson's personal friendship for the retiring ambassador would account for their conversation on this point just before Mr Bryce's departure, though Mr. Wilson has been urged not to give formal expression to his views until the tariff is disposed of in the present session of congress

TODAY'S PROCEEDINGS NATIONAL CONGRESS

Senator Chamberlain Introduces Resolution for Abrogation With Great Britain

By Associated Press

Washington, April 21.—When the Senate met at noon today Senator Chamberlain introduced a joint resolution for the abrogation of the Hays Pauncefote and the Clayton Bulwer treaties on which Great Britain is basing her protest against the Panama Canal act The resolutions were referred to the foreign relations committee

The Senate woman suffrage committee heard representatives of the Federal Woman's Suffrage Association and several representatives and senators all of whom discussed woman suffrage.

The Senate finance committee has announced a meeting for Tuesday to determine finally whether it will hold hearings on the tariff bill

The House met at noon The tariff bill was re introduced and referred to the ways and means committee

Investigation of the assault upon Representative Sims by a Washington banker was ordered by the House

In the Senate Smith of Arizona introduced a resolution asking President Wilson for all information regarding injuries to Americans in Mexico

The Senate finance committee decided to grant hearings to other senators on the wool and sugar schedules

Senator Norris offered a resolution asking the president and attorney general for all information on the attempt to dismiss the coffee trust prosecution

Senator Rose introduced a bill to license aviators

Senator Jones introduced a bill to extend the civil service to the land and customs office

Senator Ashurst introduced a bill to prevent the use of the mails for stock gambling purposes. Senator Ashurst also introduced a resolution to change the rules so as to prevent committee meetings behind closed doors.

GOVERNMENT INTERVENES IN STATE RATE CASES

Supreme Court Accepts Brief Filed in Connection With the Texas Case

By Associated Press

Washington, April 21.—Attorney General McReynolds today petitioned the supreme court for permission for the government to file a brief in the pending state rate cases because of its interests in the Texas rate cases before the commerce court involving some of the same points The supreme court late granted the application of the Department of Justice to intervene in the state rate cases and accepted the government's brief

In the Texas rate cases the Interstate Commerce Commission directed the railroads to raise certain rates in Texas or reduce their interstate rates from points in Louisiana to Texas This was done on the theory that the railroads in complying with the orders of the Texas commission had reduced the rates so as to discriminate against interstate commerce

The government's brief filed with the supreme court today is to uphold the power of the Interstate Commerce Commission to prevent such discrimination

BABY SWALLOWS KEROSENE DOSE NEARLY FATAL

Henry the ten months old son of Mr and Mrs George Musgrave living in the country, swallowed a quantity of kerosene Sunday afternoon and was in a critical condition for several hours The child found the coal oil can on the floor and putting his mouth over the spout swallowed a quantity of the oil before it was discovered what he was doing Dr Wade Walker was called and last night it was thought the child was out of danger

MINERAL WELLS HERE TOMORROW

SPECIAL TRAIN CARRYING RESORT BOOSTERS WILL REACH LAKE WICHITA AT 4 30 P. M.

PLANS FOR ENTERTAINMENT

Visitors Will be Met With Automobiles and Shown Factory District—Banquet at Night

The Mineral Wells Commercial Club's trade excursion will reach here tomorrow afternoon The train carrying about sixty boosters will be stopped at Lake Wichita at 4.30 o'clock After viewing the resort, the visitors will be taken in automobiles to the factory district, where they will be conducted by local committees through the four factories there operating which will all be running full shifts Autos will be used in carrying the visitors from the lake to the factories and thence to the city During the evening the boosters will be the guests of the Chamber of Commerce The latter are making prepaartions for a banquet which will be tendered the Mineral Wells crowd at 9 o'clock in the basement of the Kemp and Kell building Rochester brothers have been secured to do the catering.

Speakers have been selected to deliver addresses along the route Twelve different towns will be visited by the excursionists during the trip, which commencing tomorrow morning will continue through Wednesday. The boosters in the way of adornment have adopted a particular hat of orange and green color, with one of which each member will be adorned. A cedar cane will also be carried by each one Badges will be worn bearing the following inscription "Mineral Wells, Nature's Sanitarium." A bottle of the famous Mineral Wells mineral water will be carried by each member of the party.

Following is given the train schedule:

Depart Mineral Wells	6:40 am
Arrive Jacksboro	8 09 am
Depart Jacksboro	9 30 am
Arrive Jermyn	10.15 am
Depart Jermyn	10:45 am
Arrive Loving	11.02 am
Depart Loving	11 22 am
Arrive Jean	11.39 am
Depart Jean	11.59 am
Arrive Olney	12.27 pm
Depart Olney	2:25 pm
Via W F & S—	
Arrive Archer City	3:05 pm
Depart Archer City	3 35 pm
Arrive Lake Wichita	4:30 pm

Off and met by Wichita Falls Chamber of Commerce for visit to industries, which includes glass factories and automobile factory.

Leave Wichita Falls	8.30 am
Arrive Holliday	10:15 am
Depart Holliday	10:30 am
Arrive Dundee	11:05 am
Depart Dundee	11:20 am
Arrive Seymour	12:30 pm
Depart Seymour	2:25 pm
Arrive Westover	3:05 pm
Depart Westover	3 20 pm
Arrive Megargle	3 35 pm
Depart Megargle	4 00 pm
Arrive Olney	4 30 pm
Arrive Jean	4 55 p
Arrive Loving	5 14 pm
Arrive Jermyn	5 32 pm
Arrive Mineral Wells	7 50 pm

Kansas City Cash Grain.

By Associated Press

Kansas City, April 21.—Cash wheat No 2 hard 87 to 90; No 2 red $1 to $1 06, No 2 corn mixed 57; No 2 oats mixed 36 to 36 1-2

It has been officially estimated that the Chilean nitrate fields contain enough of the commodity to supply the world for 120 years at the present rate of consumption

YOUTH SHOT DOWN BY DALLAS MAN

Bert Ashley, Aged 17, Killed Following Quarrel With H. M. Reynolds

By Associated Press

Dallas, Texas April 21.—Bert Ashley aged 17 was shot four times and killed this morning as he ran from the home of H M Reynolds where he boarded Reynolds who is a clerk in a local furniture store was arrested charged with first degree murder in connection with the shooting He refused to make a statement

Mrs Reynolds said the two men started quarrelling in the kitchen and that Ashley went out to get her husband The first shot was fired while Ashley was still in the house but he did not fall until he had gone away Witnesses say three shots were fired into Ashley's body after he fell.

NEWSPAPER ARCHIVE®
NEWSPAPER ARCHIVE®

From Any Point of View

The Globe ready to wear service clothes are the logical clothes to wear. You may examine them with a microscopic eye and you will be satisfied with respect to detail. You may take a prospective view and you will be satisfied with a Globe's garment's suitable fitness but by no means least the Globe's prices are something more than a satisfaction. They are an inducement for to buy that which satisfies as to style and quality at a price which cannot diminish that satisfaction. No more commendatory statement has ever appeared over or under our name than this. That the Globe's clothes embody all that is best in the art of tailoring and most fashionable in current design at prices which are perfectly justifiable from your point of view and from ours.

The Globe

Corner Ohio Avenue and Eighth Street

Daily Times 50c Per Month

Cupid Tricks Pretty Heiress; Her "Ideal" Goes to Smash; Happy, Doesn't Give a Rap

New York April 16—[illegible] pretty Miss Lilla Gilbert [illegible] of the richest of so[illegible] [illegible] that her ideal husband must [illegible] certain qualifications. [illegible] stated that she would [illegible] married. But hardly [illegible] she had [illegible] wished Cupid to [illegible] her [illegible] wealthy and in her [illegible] at Palm Beach Now the [illegible] you know [illegible] Cupid shoots arrows [illegible] married on [illegible] 15 [illegible] Brown [illegible] firm jaw [illegible] A Republican [illegible] large and [illegible] fondness fond of pals, horses [illegible] Must like tennis [illegible] tea and [illegible] dishes like [illegible] to wed [illegible] All right [illegible] firm jaw [illegible] A Democrat, Episcopalian [illegible] Must be [illegible] brown eyes [illegible] early riser and [illegible] water; fond of horses and dogs [illegible] opinion of men about pigeons and poultry. Doesn't drink nor smoke. John Drew [illegible]

Story of San Jacinto

Texans today are celebrating the seventy-seventh anniversary of the Battle of San Jacinto at which Texas Independence was won. Schools and banks are closed and the postoffice observes holiday hours in celebration of the anniversary.

The Battle of San Jacinto is hardly paralleled in the annals of history in its boldness of execution. Travers and enthusiasm of the participants who in the twinkle of an eye not only carried the Lone Star flag to glorious victory but captured and destroyed the army of the "Little Napoleon of the Western Hemisphere" and as a prisoner of war forced its general in chief and the President of the Republic which sent it forth to drive brave men into submission to his tyrannous rule to sign a treaty of peace agreeing to let the inhabitants of Texas work out their destiny of greatness unmolested by those who truckled to his rule across the Rio Grande.

Though this treaty was subsequently broken and the people of Texas were afterward harassed by attempts of their enemy to reconquer the territory they had lost the brave souls who fought the memorable battle of San Jacinto on April 21, 1836 gave to the world a new independent Republic and defended it as such until nine years later it voluntarily joined the Union of States of the American Republic and in the hostilities that speedily followed helped to give Mexico another "licking" that will last her for all time to come in all reasonable likelihood.

According to the official report of General Sam Houston who commanded the Texans the battle of San Jacinto occurred in the afternoon of April 21 1836. It was at 3 30 o'clock p m that the order was given for the officers of the Texan army to parade their commands and within a short time thereafter the engagement commenced. The engagement lasted 18 minutes. At 4 30 the rout commenced and the pursuit of the main army of Mexico continued until twilight. The Mexicans had a fighting force of fully 1600 men well supported by artillery while the Texans under General Houston numbered only 783 men. The battle resulted in the following casualties: Mexicans killed 630 wounded 208 prisoners 730. Texans killed none wounded 20 prisoners none.

General Houston himself was severely wounded in the engagement and the next day General Santa Anna the commander in chief of the Mexican army and the President of the Republic of Mexico was captured while hiding in the brush disguised as a private soldier. Owing to the feeling against him on the part of the Texas soldiers because of his responsibility for the Alamo and Goliad massacres he would have been summarily lynched but for the intervention and magnanimity of General Houston.

The history of the struggle which culminated in the release of Texas from the yoke of Mexican misrule has been so often told as to be familiar to every Texan young and old whose heart beats with patriotic impulse hence only a brief reference to the events which preceded the battle of which today is the anniversary showing the successive steps by which organization for successful resistance was effected is necessary for the purposes of this article.

The first step in the progress of the revolution was the organization of committees of vigilance and safety in the various municipalities the second the calling of a consultation of delegates elected by the people to organize a provisional government and take such other action as might be deemed necessary and third the formation of a permanent council to act as a central governing body until delegates to the consultation could be elected meet and decide on other more effective measures. The labors of the permanent council extended from October 11 to November 14 1835 and were most important. Legislative and executive functions civil and military were assumed and exercised with spirit and wisdom to the great advantage of the patriotic cause a contractor for army supplies was appointed arms munitions and food were forwarded to the troops besieging Bexar commissions were issued to officers of volunteer companies addresses to the people were prepared printed and distributed dispatches were sent by couriers conveying information to the various local committees of safety a post office department was provided for and a character was imparted to the struggle that at the beginning placed it upon a high plane.

On November 1 the consultation met at Washington at which time the permanent council made its report to that body submitting its minutes and various papers and thereupon ceased to exist. During the existence of the permanent council the following principal events occurred. Opening fight of the revolution at Gonzales October 1 1835. Otway B Burton and Collad captured by the Texan volunteers under George M Collingsworth October 28 battle of Concepcion won by men under Bowie and Fannin composing part of the force besieging San Antonio.

November 12 1835 the consultation elected Henry Smith governor and James W Robinson lieutenant governor together with a General Council of 13 consisting of one from each of the municipalities of San Augustine Austin Natchitoches Washington Viesca Mina Liberty Lynchburg Gonzales Matagorda Harrisburg Columbia and Beeville.

Among the principal events that marked the life of the government ad interim was the surrender on March 19 of Fannin and his men after the fight on the Coleto the surrender of Ward and his men a few days later massacre of Fannin Ward and their men on Sunday March 27 decisive battle of San Jacinto April 21 that won Texas Independence.

After the treaty of peace following the destruction of the flower of the Mexican Army at the Battle of San Jacinto the government of the Republic was permanently organized under the constitution and General Sam Houston was elected president. He qualified for office on October 22 1836 and served until December 10 1838. His successors in office were Mirabeau B Lamar December 10 1838 to December 13 1841 Sam Houston (second term) December 13 1841 to December 9 1844 Anson Jones December 9 1844 to February 19 1846.

The period following the winning of Texas Independence on the San Jacinto Battlefield until its final admission into the American Union as a State the bill for that purpose being signed by President Tyler on March 3 1845 was most eventful. Although the new Republic soon sought admission as a State the proposition was rejected through the influence of the opponents of the further extension of slavery.

HOW OLD YOU LOOK

Worn and All Tired Out—It Is Not Necessary

You act as though you just wondered how you are going to get through the rest of the winter and do your work.

You may be overworked or have had a bad cold which has left you without strength—ambition or much interest in life in fact you are all run down.

Let us tell you that Vinol our delicious cod liver and iron tonic is just the remedy you need to rebuild wasting tissues and replace weakness with strength.

A prominent Boston lawyer says: My mother who is 76 years of age owes her good health to Vinol and since taking it she can walk farther and do more than she has for years. I consider it a wonderful blood making and strength creating tonic.

We have such faith in Vinol that if it does not quickly build you up restore your strength and make you feel well again we will return your money. Try Vinol on our guarantee.

OUTLINE OF PROGRAM CONFEDERATE REUNION

Chattanooga Tenn April 21 The principal events of the United Confederate Veterans and Sons of Veterans reunion here May 26 29 have been outlined. This form which is not final or complete will not be changed materially so far as now known. In addition to the features mentioned however there will be some interesting events not under the auspices of the Chattanooga reunion association directly such as the unveiling of the Alabama and Florida monuments.

The tentative unofficial outline follows:

Monday May 26

4 00 p m Memorial association meeting at City Auditorium.

8 00 p m Sons of Veterans opening meeting at Auditorium.

Tuesday May 27

[illegible] a m Eleventh cavalry parade.

10 00 a m—United Confederate veterans opening meeting at auditorium. Called to order by Lieutenant Bennett H Young. Invocation Chaplain General J W Bachman. Song Mrs W H Tryor. Address of welcome on behalf of city Mayor T C Thompson. Address of welcome on behalf of executive committee of the Chattanooga Reunion Association W B Brock. Address of welcome on behalf of the State of Tennessee Governor Hooper.

12 m noon Joint memorial association services at Auditorium.

2 00 p m United Confederate veterans business meeting at Auditorium (Meeting to be adjourned at 5).

2 00 p m Sons of Veterans business meeting at Chamber of Commerce auditorium.

2 00 p m C S M A business meeting at chancery court room.

3 00 p m Sponsors assemble for parade.

4 00 p m—Sponsors parade starts.

[illegible] 00 to 7 p m Entertainment of sponsors at Warner park.

8 00 to 11 p m Daughters reception for veterans.

8 00 p m United Confederate veterans business meeting.

Wednesday May 28

10 00 a m United Confederate veterans business meeting.

10 00 a m—Sons of Veterans business meeting at Chamber of Commerce auditorium.

10 00 a m M C S M A business meeting at chancery court room.

11 30 a m—Breakfast at Golf and Country Club to official sponsors.

2 00 p m—United Confederate [illegible]

Thursday May 29

[illegible]

Are you one of those fellows who considers himself *built different?*

If you are really out of shape you are not a candidate for ready-made clothes. But we guarantee to fit any normal man.

You see how our clothes look on you before you pay a cent; you are sure of more authentic styling and much better workmanship than you can secure in custom-made clothes for several dollars more.

Ready-to-wear clothes-making has developed to a fine art, and our asssortment is of the finest.

Start right this spring. Try one of our Styleplus suits at $17. You get every essential of good clothes and the price isn't *stiff.* You will feel right in a Styleplus. It will not only fit you well but you will like the drape of the coat, the free flowing lapels that create the atmosphere of correct dress.

Styleplus Clothes $17

"The same price the world over"

The materials are pretty fabrics of all wool carefully cut and finely made. The service is guaranteed. You have something to learn about dressing better for less money if you haven't seen our new spring models. Styleplus models are in the window. One of our salesmen will explain how the values are possible for the price if you will just step in.

PENNINGTON'S

....*Professional Cards*....

ATTORNEYS

ROBERT E HUFF
Attorney at Law
Prompt attention to all civil business
Office Rear of First National Bank

W F Fitzgerald J B Cox
FITZGERALD & COX
Attorneys at Law
Practice in all courts

C B FELDER (County Judge)
Attorney at Law
Business limited to office practice and District Court cases

HUFF, BARWISE & BULLINGTON
Lawyers
Rooms—314 315 and 316 Kemp & Kell Building

W F. WEEKS
Attorney at Law
Office in Roberts Stampfli Building

SMOOT & SMOOT
Lawyers
Office in Frieberg Building

HUGHES & BOONE
A A Hughes J R (Dan) Boone
Attorneys at Law
Room over A B McDurkar's Dry Goods Store

CARLTON & GREENWOOD
W T Carlton T B Greenwood
Attorneys at Law
Room 17 Old City Natl Bank Bldg

Wm N Bonner [illegible] M Bonner
BONNER & BONNER
Attoreys at Law
General Stuff [illegible]
Offices Suite [illegible] Kemp & Kell Bldg
Phone [illegible]

MATHIS & KAY
E H Mathis John C Kay
Attorneys at Law
Office First National Bank Annex

[illegible]

Thursday May 29

[illegible]

NICHOLSON & BLANKENSHIP
Attorneys at Law
Room 3 Ward Building

BERNARD MARTIN
Lawyer
Ward Building Eighth Street

CARRIGAN MONTGOMERY & BRITAIN
Lawyers
Room 214 215 216 209 K & K Bldg

REAL ESTATE

E B GORSLINE
Real Estate and Rental
Ohio Avenue
Office phone 750 Residence phone 162

PHYSICIANS AND SURGEONS

DRS COONS & BENNETT
Physicians and Surgeons
Dr F Coons Dr R A Bennett
Office Phone 177
Res 11 Res 122
Office [illegible] Ohio Avenue

DR J C A GUEST
Physician and Surgeon
Room [illegible] Kemp & Kell Building
Office Res [illegible] Office 23

G P YANTIS M D
[illegible] Texas
Diseases of [illegible] Eye and Ear
[illegible]
First Nat Bank Trust Bldg
Hours 10 [illegible]

DR J L GATTON
Physician and Surgeon
Diseases of Women a Specialty
Office Over Wall Drug Store
[illegible] Scott Avenue
Phones Office Residence 241

DUANE MEREDITH M D
General Medicine and Surgery
Office [illegible] Building
Hours Office [illegible] Residence 457
Thoroughly equipped for medical [illegible]
[illegible]

DRS R C SMITH & J M BELL
Physicians and Surgeons
Rooms 413 and 414 Kemp & Kell Bldg
[illegible]

DRS BURNSIDE WALKER & JONES
Surgery and General Practice
[illegible] Corner 8th and Indiana

L D CONN
Physician and Surgeon
Suite 414 Kemp & Kell Bldg
Office Phone [illegible] Res Phone 117

DR JOE E DANIEL
Physician and Surgeon
Room 3 Kemp and Kell Building
Phones—Office 868, Residence 990

DR A L LANE
Physician and Surgeon
Rooms 1 12 14 Moore Bateman Bldg
Office Phone 656 Residence Phone 437

OSTEOPATHIC

DR W B FARRIS
Osteopathic Physician
Office [illegible] K & K Building
Phone [illegible] Residence [illegible]

DENTISTS

DR W H FELDER
Dentist
Southwest Corner Seventh Street and Ohio Avenue

DR T R BOGER
Dentist
Office over First State Bank
Hours from 8 a m to 12 m, and from 1 p m to 5 p m

PHOTOGRAPHERS

PADDIX STUDIO
High Class Portraits
Commercial Work
Developing Printing Amateur Finish
[illegible] views
[illegible] Wichita Falls Texas

SPECIALISTS

Eye Ear Nose and Throat
Suite 408 Kemp and Kell Building

GUARANTEE ABST & TITLE CO
W F [illegible] M L Britton
[illegible] St Phone 661
Accuracy and Promptness our Motto"
Notary Public in Office
Deeds Contracts Etc Written

NOTARIES PUBLIC

M D WALKER
Notary Public
Kemp & Kell Building

ARCHITECTS

GLENN BROS
Architects
Suite 7 Frieberg Building
Office Phone 116
Residence Phones 928 and 718

PATE & VON der LIPPE
Architects and Superintendents
Office Suite 400 K & K Building
Phone 905

VETERINARY

DR E N LINK
Veterinary Surgeon and Dentist
Treatment of Cattle a Specialty
Office at Exchange Livery Stable
Phone 83

L M Wiggs D V M D L Traylor D V M
WIGGS & TRAYLOR
Graduate Licensed Veterinarians
Wichita Falls Texas
Office Phone 8 Residence 282

CONTRACTORS AND BUILDERS

FITTS AND TAFFORD
Constructors and Builders
Office room 26 old postoffice building
Phone 1151

NewspaperARCHIVE® NewspaperARCHIVE®

A Double-Good Breakfast

What will you serve for tomorrow's breakfast—griddle cakes waffles muffins biscuits?—any one of these will be *great* with Velva that good syrup It makes all goodies like these better, and makes the family relish its meal

VELVA

with the RED LABEL is the finest syrup for making candies fudge cakes It simply can't be beaten for making toothsome desserts Velva is a wonderful spread for bread beats other sweets goes further and *tastes* better Little chaps like it and they *grow* Velva in the green can too, at your grocers

Send now for the free illustrated book of Velva recipes It tells you ways of using syrup that you've never thought of, and their goodness will surprise you These recipes are all by the cooking expert of the Ladies Home Journal, and every one of them is a good one No trouble to send you a copy upon receipt of your name and address

PENICK & FORD, Ltd.
New Orleans La

McFall Transfer & Storage Company

For best service, courteous treatment, reasonable charges, and we appreciate large or small orders.

Telephones 444 and 14

Office and warehouse 600-608 Indiana Avenue

OFFICE HOURS ALWAYS

Hornsby Heavy Hardware Co.

Dealers in all kinds of

HEAVY HARDWARE, BLACKSMITH SUPPLIES
WAGON WOODEN WORK AND RUBBER TIRES

Reinforcing Concrete Bars, Heller's Pride Tool Steel, etc

We Make Prompt Delivery

C. C. HORNSBY, Proprietor

Phone 280 601 Ohio Avenue

Condensed Statement of the Condition of the

First National Bank

Wichita Falls, Texas

At close of business April 4th, 1913

RESOURCES

Loans	$615,118 28
United States Bonds	101 000 00
Stocks and Bonds	59,187 14
Real Estate, Banking House and Fixtures	58,677 66
Cash and Exchange	176,005 34
	$1,009,988 42

LIABILITIES

Capital	$100,000 00
Surplus	125,000 00
Undivided Profits	7,641 94
National Bank Notes	100 000 00
Deposits	677,346 48
	$1,009,988 42

The above Statement is correct
W M McGREGOR, Cashier

Anderson & Patterson

REAL ESTATE and INSURANCE AGENTS

BURKBURNETT RAILROAD YARDS BEING EXTENDED

The heavy receipts in the freight receipts at this place has made it necessary for the railroad company to increase their yard capacity to meet the demands and a crew of workmen are busy laying 1000 feet of extra track which is being placed this side of the depot and we are informed it will be used for unloading purposes only the rest of the yard will be used for storage and switching purposes

This will make it more convenient for the draymen and oil field haulers as they will not be interfered with by the switching and moving of cars that necessarily have to be done where the volume of business is as great as it is here at this place—Burkburnett Star

Eagle Messenger Service prompt delivery Phone 124

For Weakness and Loss of Appetite

The Old Standard general strengthening tonic GROVE'S TASTELESS chill TONIC builds up the system A true tonic and sure Appetizer For adults and children. 50c

IN THE SPHERE OF WOMANKIND

Telephone No 167

WEEKLY LETTER FROM MRS ELI HERTZBERG

Mrs Eli Hertzberg president of the Texas Federation of Women's Clubs has adopted the plan of sending a weekly letter of information to the Women of Texas The following has just been received from

My Dear Friends You can never know what your many kind and encouraging messages sent during my recent great sorrow mean to me You have helped me to assume my work and in that I find greatest solace I tender you all my thanks for your sweet messages

The executive board held its meeting in Sherman in April and selected Corpus Christi for the annual convention The dates are November 11 12 13 and 14

Already the women of Corpus are planning to make this the banner convention of the Federation

The following letter has been sent to Governor Colquitt

Hon Governor Colquitt Sir May 18th has been designated by National Peace Day the Texas Federation of Women's Clubs hereby petition your excellency to name May 18th as Texas Peace Day and kindly asks that you make a proclamation to that effect calling the attention of the masses to the matter and asking that the day be generally observed by the people of Texas

With deep appreciation
Respectfully yours
MRS ELI HERTZBERG
President T F W C
MRS MARY E CHRISTENSEN
State Chm Peace Com T F W C

This petition was personally taken to the governor by Mrs Christensen and I am glad to say that he has kindly consented to name May 18th as Texas Peace Day I sincerely hope that every school every church and in fact every organized body in the state will observe this day for it means much There is no doubt that in time universal peace will be brought about and that to the influence of womanhood the success of this movement will be due

Mrs Christensen is earnestly striving to help promote a world's peace and international arbitration court She is especially endowed for this line of work and has had many endorsements as one worthy of the Nobel prize It would indeed be a great honor to the state of Texas if she should succeed in winning this prize

Mrs R E Buchanan of Fort Worth who has been appointed state chairman of the state endowment fund has attended all of the district meetings and reports unlooked for success for the endowment

Let me quote a part of a letter received from Sherman after the endowment subject was presented at the district Second district meeting It reads

Dear Mrs Hertzberg —We cannot refrain from writing and telling you how much we thank you for the state endowment fund and how this has the heart and energy seems bound to meeting by Mrs Buchanan of Fort Worth You certainly made a most happy selection in your choice for chairman of the work and we know of no one who could champion the cause more enthusiastically Her talk at these clubs and the certainly [illegible] She certainly made a hit in our district meeting and we feel that she will wherever she goes for she is a charming lady and a loyal

My dear friend when your tenure of office is over I will be glad if you will let the ex-presidents have a turn but I know you will feel that you are not through with your work as long as there is a club in your district and I am sure this is the wish of every officer of the federation with which I heartily join

Another matter that I want to bring to your attention is the Lake Placid expedition to be held in September Should you feel that you can take a group of women to this expedition I understand that particularly very low rates will be given and the lodging at "Paul Smith" the expense will be very small I do not think this matter and this year interest women so much as a representative from Texas which will be convenient only for I am sure you will agree that Texas has much to gain by such an expedition

As this is the time of the year when we should be thinking of our next year to be good enough to send to me and to Mrs James B Cunningham corresponding secretary 1506 North Flores St San Antonio Texas a list of newly elected officers of your club Also send us both a copy of your new year book as soon as it is issued

May I ask that you use your influence in bringing to the Federation every club not yet federated for we need these clubs and they certainly need the Federation

Always faithfully yours
MRS ELI HERTZBERG
President T F W C

San Antonio Texas April 14 1913

Mrs R C Smith and Frank Kell and wife and Sibyl and Mary Joe Kell have gone to Clifton where they are attending a celebration in honor of the eighty fourth birthday of F M Kell Sr father of Mrs Smith and Mr Kell Mr Kell is one of the pioneer citizens of Bosque county and has been a resident of Texas since his seventh year He has seven children living most of whom are attending the family dinner today

The Musicians Club will hold chorus practice Tuesday morning at the home of Mrs Wade Walker 704 Scott avenue

Automobile Registrations

Automobile registrations for the past two weeks follow

B Burk Iowa Park 443 Imperial
B M Little Wichita Falls 444 Velie
J R Brewer Electra 445 Overland
N B Chenault Burkburnett 446 J I Case
C R Krlazu Wichita Falls 447 Ford
Cell P Fowler Wichita Falls 448 Detroiter
M F Cupton Wichita Falls 449 Ford
W P Lincoln Electra 450 Imperial
Dr J M Bell Wichita Falls 451 Warren
Dr W B Adams Electra 452 Hupmobile
Farmers Supply Co Wichita Falls 453 Ford
Fred Harrington Wichita Falls 454 Detroiter

The United States is now importing coffee at the rate of about 1 000 000 000 pounds a year more than one third of the world's production

Arsonettes Ply Torch to Army Aviation Shed, HopingtoBnru Up Big Airship as a Warning

THE MILITANT SUFFRAGETTES IN ENGLAND TRIED TO BURN DOWN THE DIRIGIBLE BALLOON SHEDS AND AEROPLANE HANGARS AT THE HEADQQUARTERS OF THE ARMY AVIATION CORPS AT FARNBOROUGH IT WAS DISCOVERED THAT LIGHTED CANDLES HAD BEEN PLACED UNDER FURZE BUSHES AND DEAD BRANCHES NEAR BY THE BLAZE IN THE BUSHES WAS PROMPTLY PUT OUT ONE OF THE WATCHMEN SAID THAT TWO WOMEN HAD BEEN SEEN PASSING THE PLACE SHORTLY BEFORE THE FIRE WAS DISCOVERED THE PICTURE SHOWS ONE OF THE BIG AIRSHIPS COMING OUT OF ITS SHED

HAS OVER TWO MILLION

TOTAL NUMBER OF VOLUMES IN LIBRARY OF CONGRESS

Figures Shown in Annual Report—Collection Classed as One of Greatest in World—Manuscripts of Interest and Gifts of Papers

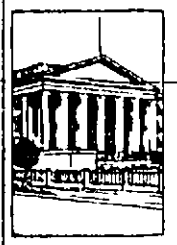

The report of the librarian of congress for the past fiscal year ended June 30 has just been submitted to congress Although as usual in its claims as to effect do the reports of the British museum and other great research libraries any attempt to set forth completely the state of activities of the library the facts which it gives are sufficiently impressive In the first place as to the mere bulk of the collections With accessions during the past year in printed books and pamphlets alone of over 120 000 volumes the total collection of these has now passed the 2 000 000 mark Including the manuscripts maps music and prints the collection as a whole has passed the 3 000 000 mark The average increase in books and pamphlets during the past 15 years has been 88 000 volumes and the total for that period over 1 000 000 volumes a growth exceeding that of the entire preceding century

Of the 120 000 volumes added during the past year some 61 000 were the result of copyright gift transfer or exchange thus coming to the library substantially without cost save of service The obligation to this material alone would evidently justify a considerable establishment.

In more dimensions the library has thus come to be one of the great collections of the world The report indicates moreover, that it is not to ignore any department of literature even those remote from ordinary affairs if of interest to the scholar and investigator for it notes as a most welcome accession of the year an important collection of Judaica given by Jacob H Schiff comprising some 10 000 volumes and covering a period of nearly three and a half millenniums from the beginning of Jewish national life to the present day and it expresses the hope that this will develop into a department embracing all Semitica Other gifts of similar import include the collection on chemistry alchemy and related topics formed by the late Dr Henry Carrington Bolton a Napoleonic collection gathered by Maj Karow and a collection of the prints issued by the Imperial Press at Vienna—presented by the Austro Hungarian government and constituting the fifth such collection due to the courtesy of foreign ceived having been from France Germany Italy and Japan, in that sequence.

The collection of prints will hereafter be augmented by the income of the Hubbard bequest, the principal of which ($20 000) has now been transferred to the government.

The gifts of manuscripts were as usual many and of signal interest Among them were the Matthew Fontaine Maury papers containing much material illustrative of the development of scientific knowledge of the development of the United States, of the diplomatic and naval history of the Civil war of the attempts to establish a colony of Americans in Mexico after the war with autograph letters of great interest from the Grand Duke Constantine of Russia Humboldt Maximilian Carlotta and Pope Pius IX For this valuable collection the library is indebted to Mrs Mary Maury Worth the daughter of the late Matthew Fontaine Maury and others of his descendants

Other important gifts of manuscripts include some Van Buren papers from Dr Stuyvesant Fish Morris and Mrs Smith Van Buren a notable collection of Mexican inquisition papers from David Ferguson Edwin M Stanton papers from Lewis H Stanton the Louise Chandler Moulton collection of autograph letters from celebrated English writing poets and novelists including three from Robert Browning one from George Eliot one from Tennyson several from Whittier Walt Whitman and Horace Greeley a number from George Meredith Oliver Wendell Holmes Stedman and others

Another gift of autographic interest was that of the manuscript of Thomas Hardy's A Group of Noble Dames received through Sydney C Cockerell of Cambridge England at the hands of Luther S Livingston of New York

A gift by J Pierpont Morgan of a set of autographic documents of the signers of the Declaration of Independence was received since the close of the fiscal year

The most important purchases of manuscripts were of the papers of Iturbide Emperor of Mexico 1822 23 and of the papers of James Henry Hammond of South Carolina a representative in congress in 1815 and 1836 governor of the state from 1842 to 1844, and senator from 1857 to 1860

Dry Month in England

But two hundredths of an inch of rain was measured at Greenwich observatory in England in April making it the driest month recorded in a century

To accustom soldiers to shoot at aviators the British army is using a model aeroplane which flies along a high wire over a rifle range

Here is a New Relish

PHONES 232 and 232 AUTO DELIVERY

Olive Chow

is a new arrival in the family of relishes If you are fond of the olive flavor you will find this new relish something especially good Put up in glass at 35c per jar I would like to have you try a glass and tell me how you like it

C. H. Hardeman

Pure Foods

Try the Handy Man's Method of Cleaning Carpets and Rugs

I have the best Air Rotary Carpet Cleaner this side of Denver. Rugs called for, cleaned and delivered the same day

Tom Perkins The Handy Man

FEAST OF PASSOVER STARTS AT SUNDOWN

One of Most Sacred of Jewish Festivals is Feast of Unleavened Bread

This evening at sundown will usher in the Jewish festival of the Passover one of the most sacred observances of the children of Israel

Although there is no synagogue or congregation of Jews in Wichita Falls a number of that race here will observe the festival

The feast will continue for seven days and during that time unleavened bread or matzos will be eaten According to the scripture the first and last days are holy days and are sacredly observed by all fervent Jews

Among the Jews the festival is known as the Pesach which means the threshold of sacrifice When the angel of death went from house to house in Egypt to slay the first born God passed over the threshold of the houses of the Israelites to become their protector and savior for all time

The symbols of the Passover feast used on seder night the first evening are the Passover lamb the unleavened bread matzo and bitter herbs Exodus XII 6-42 will be found the scriptural reasons for observing the feast

During the time of the temple the Passover lamb was sacrificed and eaten on the eve of the Passover as the meal of the covenant The unleavened bread matzo and the bitter herbs will be eaten together and none else but the unleavened bread will be eaten during the whole Passover festival

The matzo or unleavened bread reminds the Jew of the readiness with which the Israelites in Egypt followed the bidding of God and His servant Moses to leave Egypt without waiting till the dough was leavened and baked in the oven They fled in haste and so the dough was baked in the hot sands of the desert and by ate the bread unleavened

The bitter herbs remind the Jew of the hardship of his ancestors in the days of the bondage

To do what is in his power to offer relief to the oppressed and help the unprotected

During the ceremonies of the seder the youngest of the family at the festival board usually asks the question Why is the feast observed? which is answered by the father of families and the whole ceremony is explained

According to the Jewish belief, the Passover beginning on the eve of the fifteenth day of Nissan, marks the beginning of spring The housewife has been preparing for the occasion for several days past an every house has been thoroughly renovated and on the eve all leavened bread is cast out It is the time when man in common with nature celebrates the renewal of life It is also the feast of redemption, commemorating the great event of Israel's deliverance from Egypt and holding forth the promise of mankind's redemption from all thraldom in the future It is a festival of joy and thanksgiving of liberty and of hope

SHE GAVE UP ALL HOPE

Physicians Failed To Help Mrs. Green, But She Finally Found Relief in Cardui.

Meetze Va.—Mrs J C Green of this place says "I suffered with womanly troubles so that I could hardly sit up Two of the best doctors in our town treated me and I tried different medicines until I gave up all hope of ever getting well

One day I decided to try some Cardui It did so much for me that I ordered some more and it cured me! Today I feel as well as I ever did in my life

The pains and the trouble are all gone I feel like another person in every way I wish every suffering woman could know what Cardui will do for sick women

A few doses of Cardui at the right time will save many a big doctor bill, by preventing serious sickness

It tones up the nerves strengthens and helps to make pale cheeks fresh and rosy

Thousands of weak women have been restored to health and happiness by using Cardui Suppose you try it It may be just the medicine you need

If you write to Chattanooga Medicine Co Chattanooga Tenn for Special Advice and 64 page Home Treatment for Women, sent in plain wrapper on request.

(Advertisement)

NEWSPAPER ARCHIVE®
NEWSPAPER ARCHIVE®

WICHITA DAILY TIMES

Published Every Week Day Afternoon (Except Saturday) and on Sunday Morning

—By—
THE TIMES PUBLISHING COMPANY
(Printers and Publishers)

Times Building, Corner Seventh Street and Scott Avenue

Entered at the Postoffice at Wichita Falls as second class mail matter

MEMBER ASSOCIATED PRESS

Phones—
Editorial and Business Office 167

Subscription Rates:
By mail (mail or carrier) $5.00
By month (mail or carrier) 50c
By week (mail or carrier) 15c

Richard .....General Manager
R. Scott .....Managing Editor

Officers and Directors:
Richard .....President and Gen'l Mgr
Huff .....Vice President
Anderson .....Secretary
Scott .....Assistant Manager
Kemp, Frank Kell, Wiley Blair, C. Thatcher, W. L. Robertson.

UNION LABEL

Wichita Falls, Texas, April 21, 1913

The spring poetry crop was uninjured by the late frosts. It nearly all escapes.

Twenty thousand dollars damages is said to have been given a Boston man against a telephone company just for the right to have his name in the directory.

Although it is pretty generally understood by members of the Texas Press Association that Wichita Falls will be chosen at San Antonio as the meeting place, two or three other towns are making a determined effort to get that honor.

It costs to talk. As an evidence of this, the receipts for the eBll Telephone Company for one year were $99,200,000.—Wichita Times.

And yet you frequently hear someone remark that "talk is cheap."—Houston Post.

Washington dispatches tell us that the strained relations existing between Speaker Clark and Secretary Bryan since the Baltimore convention have been wiped out. In other words, these two great Democrats, for the first time since Wilson was nominated, have met, struck hands and made up. It was Bryan's influence that kept the coveted Democratic presidential nomination from going to Clark, and no one realized this more than Clark himself. It was the sensible thing to do.

In thirty seven countries statistics tell us that the tax on income yields one-half of all the returns from direct taxation. If it does that much for the United States there need be no cause for alarm. The income tax rate as fixed by the Democratic income tax law is as follows: One per cent in excess of incomes of $4000 or more, one in excess of over $50,000. Three per cent over $20,000. Two per cent additional to those that pay big wages." Strange cent additional on excess of over $100,000. Thus, on a net income of $1,000,000 the tax would be $38,250. The corporation tax is to remain at 1 per cent.

In speaking of the tariff question, Charles A. Stifel, president of the Stifel-Baer-Fuller Dry Goods Co., St. Louis, made this very causual remark: "I doubt if it will affect wages, because the protected industries are not the one that pay big wages." Strange this fact has never before occurred to those tariff spell-binders on the Democratic side of the question who, in most instances have been forced to hide the protection question for fear of antagonizing the labor vote.

It might require an adding machine to give a correct list of all the aspirants for the governorship of Texas, but of those most prominently mentioned that of Tom Ball of Houston looms higher than all others. He is of the gubernatorial size, and Texas could fare well under his administration. There are others, of course, who may be more popular, but Texas is a big state, and should elect as her governors men who are broad-gauged and Tom Ball is of that class.

For the reason that the state was not redistricted by the legislature into congressional districts the sixteen districts will remain as now, and two congressmen will again be elected from the state at large. The failure to redistrict the state may be credited to the legislature, many of whom have a congressional bee in their bonnet, and were anxious to cut out the districts to fit themselves. As a result they could not come to an agreement, and perhaps just as well as it is.

DOCTOR ABBOTT ON HELL

In the Louisville Courier-Journal Lyman Abbott says in the current number of the Outlook:

"I have long since abandoned the idea that any child of God, created in his image, will live forever in sin and suffering. I do not believe that any one has life independent of God, and I do not believe that God will keep any one eternally who is going on in sin and for whom there is no hope of salvation.

"One would think of taking literally the pictures of heaven given in the Book of Revelation. No one supposes that heaven is really a walled city with golden pavements and pearly gates. It is difficult to see why the writer should have taken more literally the pictures of hell contained in the same book of Revelation.

"My grandfather's house was a well illustrated. One of the illustrations accompanied the counsel of Christ, 'Why heedest thou the mote that is in thy brother's eye, but seest not the beam that is in thine own eye?' The picture represented two men talking with each other, with a beam protruding two or three feet in length from the eye of one of them. Perhaps it was this preposterous picture that had the effect early to set my mind against the literal interpretation of the Oriental imagery in the Bible.

"The references in the Bible to the future life are not for the purpose of giving us exact information respecting that life. Indeed, it would be impossible to give such information. We can as little comprehend what the future life is to be as an unhatched bird in the egg could imagine what the life of the bird is to be on the wing, or the caterpillar creeping upon the ground could imagine what the life of the butterfly is to be in the air, or a little child in the nursery could comprehend what are to be the joys and the sorrows of manhood. The references of the Bible are for the purpose of giving warning and inspiring hope. They are addressed to the imagination, not to the intellect. Their object is not to give us instruction in the geography of another world, but to supply us with motives for conduct in this world!"

Chemical Tests Have Proven

Belle of Wichita

To be an absolutely pure, soft wheat flour —the best family flour on the market.

Ask your grocer for it and take no substitute

PROPOSALS FOR FREDERICK FEDERAL BUILDING SITE

The treasury department at Washington has received the following propositions in response to its advertisement in The Leader for a site for the Frederick post office:

Stanley Hatter, southwest corner Main street and Dahlia avenue, $2,000.

Frederick Masonic lodge, northwest corner Grand avenue and Eleventh street, $8,000.

Nettie M. Dean, lot seven, block 33, $1700.

J. L. Lair, northeast corner Ninth street and Dahlia avenue, donation.

First Methodist church, southeast corner Main street and Dahlia avenue, $5,000.

A. Lair, southwest corner Ninth street and Floral Avenue $3250.

J. A. Carr, agent northwest corner Main street and Dahlia avenue $7,000.

Three of the sites offered, those by the Methodist church, J. A. Carr and Stanley Hatter, face the city hall. The Masonic site is just west of the First Baptist church, the Dean lot on south Eleventh street, the J. L. Lair lots on the former site of the Airdome, and the A. Lair location across the street west from the cement building, on North Ninth street.

An agent from the treasury department will come to Frederick for the purpose of inspecting the sites offered.—Frederick Leader.

PICKED TEAM WON FROM BURKBURNETT

A picked team composed mostly of clerks represented Wichita Falls yesterday afternoon in a game played against a Burkburnett nine at the Lake Wichita ball park. The local boys won by the score of 6 to 4.

Fred Smith, on the mound for the locals twirled through the first six innings of play pitching in fast form and was given good support. Baxter a Wichita Falls league player, was in the box for the last three innings. Baxter is one of the Drillers speediest twirlers. He will join the team up on their return to the home grounds. He was unable to get in the game at the first of the season owing to an attack of smallpox. Henson backstopped for Wichita yesterday.

The game was well attended, the day at the lake being perfect and a large throng gathering at the pleasure resort during the afternoon. The following players composed the Wichita line-up: Nance, lb., Skraggins, ss., Elliott, rf., Henson, c., Fred Smith p., Powell, 3b., Huey, lf., Courtney, cf., Baxter, p.

Next Sunday the locals expect to play a return game at Burkburnett.

Notice Elks

On account of the visit of a delegation of business men from Mineral Wells to our City on Tuesday, the 23rd and the fact that the Club rooms will be thrown open to them after 8 p. m. the lodge will meet earlier than usual and you are requested to be on hand at 7 o'clock for regular business meeting.

JOHN T. YOUNG, E. R.
V. G. SKEEN, Secretary.

94 2tc.

DEEP WELLS NEAR SAND AT PETROLIA

Special to the Times

Petrolia, Texas, April 21.—Three or four of the deep wells drilling in this field are down where they ought to get the sand in a few days.

The South Slope Oil and Gas Company, which is drilling on the gin lot within three blocks of Main street, is down about 1,700 feet and is about ready to set the six inch. Wichita Falls capital is drilling this well.

Developers' No. 4 half a mile southwest of Petrolia and 300 feet northeast of Developers' No. 1 is reported on the sand and the casing will be set Monday.

Producers Byers 11 will be down to the sand this week in all probability. This well is 300 feet northeast of Byers No. 22 one of the best flowing wells in the field. Byers No. 12 in the same vicinity is also nearing the sand. This well is 30 feet west of Byers No. 10.

The shallow production continues to increase steadily all the time. One contract has been let for forty shallow wells. There is not a vacant house in Petrolia and the outlook is very promising. Wheat and oats are looking fine although a good rain would be of benefit.

BURKBURNETT SOON TO HAVE A NEW DEPOT

General Superintendent Sullivan of the Northwestern Railway Company informs the city officials that the company have let the contract for a new $6500.00 depot to take the place of the present unsightly structure which is inadequate for the company's needs as well as being in poor state of repair. The new building will be modern and up-to-date in every respect and will be in keeping with the progress of the town.

We are informed that work will probably be started inside of the next thirty days, or as soon as the contractors can get the material on the ground, and will be located on the same side of the track as the old one, but possibly across the street. This will be a valuable addition to the appearance of our thriving little city and the citizens will be thankful to the railway company, as the first impression that is made on a stranger in arriving in a new town is generally made by the appearance of the depot and its surroundings.—Burkburnett Star.

ADDITIONAL PERSONALS

Mr and Mrs. G. W. Byers of Byers, Texas, are in the city today.

W. H. Jacobs, a merchant of Mangum, Okla., was here on business this afternoon.

Dave Nelson, an oil man, spent Sunday with his family at Stamford.

Judge Martin, District Attorney Scurry and Court Stenographer Eugene Sherrod, left this afternoon for Henrietta, where the Clay county district coutr convenes today.

Tom Huff left this afternoon for Mineral Wells for a weeks' stay.

J. Kruger left this afternoon for Fort Worth.

Frank Burnett, special officer for the Denver, is in the city today.

The regular monthly meeting of the agents of the Wichita Falls Route was held at Elk City yesterday, about forty representatives being present. Those present from the general offices were G. R. Fisher, A. B. Maples and J. T. Golden.

C. L. Fontaine left this morning for St. Louis on a business trip for the Wichita Falls Route.

The Sweet Sixteen Club, under the chaperonage of Miss Aleen Waggoner were guests at the St. James for dinner Sunday.

TOO LATE TO CLASSIFY.

FOR SALE—Floral Heights lots at $10 cash and $5 per month. Prices $140 to $225. An investment that you can't beat. No taxes, or interest until paid for. Ask us about them. Marlow & Stone. Phone 63. 94 1tc

FOR RENT—Two rooms for housekeeping. Modern. No children. 1313 Eleventh. 94 3tp

FOR RENT—One five room house on 17th street, modern, one five room house, block and half of car barns. Marlow & Stone. Phone 63. 94 1tc

Local News Brevities

My motto: Miller sells it for less.

The fire department was called to 806 Lamar at 6:15 this morning, extinguishing a blaze which had started from a bad flue, in the chimney of a small frame house. A small hole in the roof resulted, with but slight damage.

Every can of Hunt's Staple fruit is fully guaranteed. Apricots, cherries, pears, pineapples and peaches, 25c per can. Trevathan Brothers. 94 1tc

Eagle Messenger Service; prompt delivery. Phone 1254. 93 6tc

E. G. Hill, undertaker, office and parlors 900 Scott Ave. Phone 225. Prompt ambulance service. 95 tfc

The postoffice, as is usually the case on a holiday, was thronged with letter seekers this morning from 9 to 10 o'clock. Several hundred letters were given out at the general delivery windows, and the passage way in the postoffice was congested to such an extent that it was next to impossible to secure passage. It is estimated that nearly an average of 1000 callers are handled each day by this department, an exceptionally large number considering the size of Wichita Falls.

Fun, fun, fun, Bill Dunn, Bill Dunn, Lydia Margaret today. 94 1tc

Large juicy prunes at 8 pounds for $1.00 is good living at moderate cost. Try a few with your next order. Trevathan Brothers. 94 1tc

Will Delaney, an oil operator of Electra, who was operated on at one of the local hospitals April 17th, has been discharged, and is reported as convalescing rapidly. He was attended by Dr. Wade Walker.

Bill Dunn, in a black face musical act at Lydia Margaret today. 94 1tc

Are you homesick for those "half moon" pies? We offer the finest peaches we can buy at 10 pounds for $1.00. Trevathan Brothers. 94 1tc

E. E. Booth, formerly Master Mechanic in this section for the Northwestern, has returned to Wichita Falls to resume his old duties, relieving W. P. Kenny, who was given charge of affairs during Mr. Booth's absence. Mr. Booth in February was transferred to Waco to fill the position of Master Mechanic there, until a competent man could be secured for the position.

Dr. Prothro, dentist, Ward building, Eighth Street. 60 tfc.

We have a few home grown cream peas that we are offering at 10c per pound. Try a few pounds. Trevathan Brothers. 94 1tc

For sanitary carpet cleaning call the Handy Man. 72 tfc

My motto: Miller sells it for less.

Dr. Bolding, dentist, office 206 Kemp & Kell building. Phone 208. 139 tfc

Hunt's Staple pineapple in large cans, either sliced or grated. Every can guaranteed. Trevathan Brothers. 94 1tc.

The only reliable way of carpet cleaning is the Handy Man's way. Try it. 72 tfc

At a meeting of the Moose Lodge yesterday it was decided to hold open house for the Mineral Wells visitors who are to be with us tomorrow, and accordingly the club rooms of that order will be at their disposal. It was also decided at this meeting to hold the charter open for 30 days longer and those who wish to take advantage of the $5.00 rate can do so. The membership is now at the six hundred mark.

Mrs. S. J. Fleming, wife of a prominent local farmer, who underwent an operation Saturday at a local hospital, is reported as doing nicely.

Don't miss seeing the Royal Midgets three miles of humanity of full maturity at the Lydia Margaret. 94 1tc

Canton Implements

The great P. & O. line of implements need no recommendation; every implement is sold under a guarantee.

We have just received a car load of Canton wiggle tail cultivators; also a car load of Oliver cultivators.

If in the market for a cultivator or implements of any kind we will make it to your interest to buy from us.

Farmers Supply Company

Mississippi Street, Wichita Falls, Texas

PHONE 449

Mrs. D. G. Lusher of Electra, who last Saturday was operated on at a local Sanitarium is doing nicely.

Reed's Royal Midgets in their laughable European Novelty consisting of singing, dancing, juggling and a red hot boxing match. 94 1tc

A marriage license was issued today to J. F. Cravens and Mrs. I. R. Snuggs, both of Petrolia.

Reed's Royal Midgets, the smallest act in vaudeville. 94 1tc

Roadmaster P. Sweeney, of the Henrietta division of the Northwestern has been transferred to Waco, and his position here taken by W. A. Battle. The Henrietta division includes the road running between Wichita Falls and Whitesboro.

Eagle Messenger Service; prompt delivery. Phone 1254. 93 6tc

Dr. Nelson, dentist. Phone connections. 13 tfc

Bill Dunn, the black face music master, playing all late song hits, Lydia Margaret. 94 1tc

THE GEM THEATRE

WIDEMAN BROS., Proprietors

Licensed Motion Pictures Every Week Day Afternoon and Night

Program Today

The Kerry Gow—By Joe Murphy, produced in Ireland, 3-reel special.

The Running Away of Dorris.

5c and 10c

Mrs. L. H. Irish of Byers, who came to this city about four weeks ago to take treatment for paralysis, is progressing rapidly, being able to walk for the first time in fifteen months. She has been confined in a local hospital where she has been treated by Dr. Wade Walker. Her complete recovery is anticipated.

My motto: Miller sells it for less.

Our Big Suit Week

We have arranged with our tailoring houses that they stand a portion of the sacrifice in price to make this week the "Big Suit Week of the Season." So here's your opportunity to save from $2.50 to $7.50 on your spring suit.

Our Big Special is On Serges Just This Week Only

We will make you to order

Our $22.00 Blue Serge at **$18.00**
Reduction of $4.00

Our $25.00 Blue Serge at **$20.50**
Reduction of $4.50

Our $30.00 Blue Serge at **$25.00**
Reduction of $5.00

Our $40.00 Blue Serge at **$33.50**
Reduction of $6.50

We also offer a reduction of 10 per cent throughout our entire line of Royal Tailors and Lamm & Co.

This means a saving on any suit you select of $2.00 to $5.00. This inducement is made for the purpose of booming the spring suit business and our tailoring house stands one-half the sacrifice. Remember the reduction is for this one week only, from Monday the 21st to Saturday 26th. Don't let the opportunity pass you. It's worth your while. We know exactly what we are doing when it comes to making your clothes.

The Model Clothing Co.

615 Eighth Street

NEWSPAPERARCHIVE®
NEWSPAPERARCHIVE®

DRINK HABIT

RELIABLE HOME TREATMENT

The ORRINE treatment for the Drink Habit can be used with absolute confidence. It destroys all desire for whiskey, beer or other alcoholic stimulants. Thousands have successfully used it and have been restored to lives of sobriety and usefulness. Can be given secretly. Costs only $1 per box. If you fail to get results from ORRINE after a trial, your money will be refunded. Ask for free booklet telling all about ORRINE.

E. S. MORRIS & CO.
710 Indiana

BATHS

You dont have to Wait
BATHS—Salt, glow, plain, hot or cold, good rubber in attendance.
Five new Bath Rooms at

Lawlers Barber Shop

Call and see me
L. H. LAWLER, Proprietor

LITTEKEN BROS.

GENERAL CONTRACTORS
of all kinds of
Cement Work Phone 889
Corner Third and Seymour Streets

CEMENT WORK

I. H. Roberts

GENERAL CONTRACTOR

Walks, Curbing, Steps, Cement Work, Floors, Foundations, Street Crossings.

Telephone 504

THE FEED QUESTION

is purely a matter of education with both man and beast. There is a difference of opinion of course between the Cannibal and Missionary as to what constitutes good food, but there should be

No Question

in the minds of experienced stockmen as to the value of our feed over the cheap dirty kind.

We carry a full line of Garden seeds chicken remedies, fancy watering jugs for chickens, stock vigors, and all sorts of good feed for horses and cows. Plant some "Feterita" and White Clover seed.

MARICLE COAL CO.

Phone 437
809 Indiana

YOUR EYES

Should Not Be Neglected

We are Specialists in Fitting Glasses

We grind our own Lenses, therefore saving you the time and expense of waiting.

We gauarantee to make you see if in the power of an optician, or your money refunded.

We are not fakirs—having been in Wichita Falls ten years. Most all know us.

Come and let me make you see as you once did.

A. S.
FONVILLE
Manufacturing Optician

706 Ohio Phone 31

Col. Long Tells of Developments In Characteristic Language

Sideboards are required to hold all the news contained in the April number of the National Petroleum News, which has just come to our desk. This journal is primarily devoted to the interests of the independent oil producers, but it will interest any man no matter if he never saw an oil well or bought gasoline. That sideboard part that we mentioned in the foregoing is a six-page supplement filled brimful of news of special interest to the producers.

Our own fellow townsman, W. G. (Willie) Long, takes up about four pages telling of the big doings in the Wichita County oil field. Incidentally, he has slipped in a sketch of "Larry" Heydrick that all the girls will want to read. The sketch is accompanied by a photograph of "Larry's" handsome phiz and there has been such a demand for them that the news stands are sending in orders by telegraph.

But here's what "Bill" writes about the oil field:

Some time ago the writer wrote showing how easy it is to get a dry hole in Texas. It was evidently after I had been out in the field and gorged myself on pie a'la prunes in an oil country boarding house. This is the only reason that I can figure that gave me the pessimistic feeling. For I have now to report that any one can get a well here, as the reports for the past two weeks will show.

I wrote somewhat optimistically last month on the possibilities of this field when the Honaker well, owned by the Corsicana Petroleum Co., a subsidiary began the history, making 1,500 barrels of crude oil per diem.

As a prophet and a seer I have the signs in Hick's almanac looking like a comic supplement. It now seems that every living oil man who has the simoleons and the sand to dig has been getting his reward. The C. P. Co. started the ball with their 1,500 barrel beauty, and then the Producers' Oil Company got mad and scratched the lid of the vessel on the Sheldon farm No. 3, and got a 900 barrel producer, right in the place that Bill McBride thought he had a double-riveted, copper-lined cinch on all the production in that part of the field. Then before they manicured their nails the Producers clawed a hole in Bickley No. 14, and it responded to the gentle touch for something like 850 barrels. The Sheldon well is 1906 feet deep and the Bickley is 1,658 feet deep. Then that bewitching Goddess of Oil smiled a smile on Frank Cullinan and said, "Old Sport, you have worked well for the Producers' Oil Co. I will give you something this time worth while," and No. 4 on the first Bywaters was drilled to a depth of 1,905 feet, when she began to put 1,000 barrels per day to the credit of the stockholders of the P. O. Co.

That was almost enough to fake the pikers who had gone to Oklahoma climb to the top of the "jin pole" and make a high dive. Was this all?

Clint "Comes Back."

No, by the tattered rainbow of Col. Drake, Clint Wood, who traded his big Jackson touring car for 40 acres off the west side of the Borchedit farm, and who had spent some of the "hard-to-get" that he had corralled at Electra in a fruitless search to "come back," drilled in a well last week that is now making over 200 barrels per day at 1,600 feet on that very same forty that he traded the touring car for; another example of underneath the blackest hide you get the juiciest steak, but never mind the color of the cow's hide—get the hamburger. Personally, we are glad that Clint at last got a good one.

On the next spasm of this history we always take fiendish delight in reporting dry ones for the C. P. on account of their eastern affiliation, but we take pride in doing justice, and when they drilled in their well on the W. B. Honaker on the Richard Mead survey and got a couple-a-century well, we wish to be reporting it fair, as it took some sand to undertake to find an oil well in condemned territory. But history tells us that the victory is nearly always to the army that has the biggest and best guns, so it is in the oil field, the successful operators are ones who can take the longest chances and have the coin to keep on taking the chances.

But I am not through. The J. M. Guffey Petroleum Co. drilled in Miller No. 18, and that well is now making a couple of hundred barrels. This company did not get into the field until late, "but, believe me, kid," they are well fortified now and will make good with a vengeance.

Almost Weary of Success.

We had just about made up our mind that for one month we had had enough of noting successes. The fact is that we all get tired of reporting that John D. knocked the Golf (pronounced Gulf) ball into Andrew Carnegie's steel mill and set fire to one of his libraries. Not that we care a curse for Andrew's libraries, or for Jawn's ball, but it gets tiresome just the same.

Now the grand finale: Greenleas brothers, on the Riley farm, after a protracted delay, came to the front no later than yesterday with a well that is touted at from two to five hundred barrels.

Of all the wells commented on in this paper this is the most significant. It is two and a half miles south of the producing area of the Burkburnett district and looks as if it had extended the field more than any other well that has been drilled this winter. The whole fraternity here is looking for the field to pop wide open and get into the running as the greatest oil field ever found in the ——— Great guns, I think I have the fever, the Texas fever at that. I want to go on record, however, as putting the production before long at 30,000 barrels per day. The Producers' Oil Company has no reason under the sun to have less than 10,000 barrels per day for the next four months, and in the meantime the few, God bless 'em, independents and other such companies of more or less importance, should be able to kick the production to at least twenty thousand barrels.

Owen and Wilson have sold an interest in the Forest Oil Company, a newly organized corporation with main offices in the Kemp and Kell building, Wichita Falls, Texas. The officers are: W. W. Johnson of Mineral Wells, Texas, president; G. E. Wilson, Electra, vice president; T. W. Owen, Electra, secretary and treasurer. The directors are: J. T. Overby, of Iowa Park; George W. Overmond, of Mineral Wells, and J. M. Hartsfield, of Fort Worth. The production of the firm of Owen and Wilson was about 200 barrels per day, and this has been taken over by the new company. They have seventeen hundred acres of leases near Iowa Park, and one shallow well.

Inside of Mexican Politics

MYSTERY IN OROZCO'S APPOINTMENT.

(By Edward I. Bell in the Houston Chronicle)

In the few weeks of his dictatorship President Victoriano Huerta has performed many startling acts, but none whose significance is less clear than the appointment on April 2 of Pasqual Orozco to the governorship of Mexico's greatest state—Chihuahua.

Seemingly, no more conspicuous mark of confidence and esteem could the ruler of Mexico bestow. Yet Huerta has been Orozco's bitter enemy for years and in Mexico hatred does not give place to friendship with such precipitancy. It was Huerta, who, at the head of Madero's army a year ago, drove Orozco from the state of Chihuahua and from the same governorship to which he is now appointed. It was Huerta who cut to pieces the force Orozco had drawn with him into treachery against Madero, and started their leader on the toboggan of hard luck which he has consistently ridden ever since.

Undoubtedly the life of the man who attempts to regain Chihuahua and its custom house at Juarez and Piedras Negras for the central government will not be dull. But the man who accomplishes this will achieve a distinction throughout Mexico that will raise him to a dangerous eminence, specially would this be true of Orozco, who, despite his shifty ways, holds a strong place in the Mexican peon's heart. Why, then, should Huerta locate him in a position open to such possibilities? Is he decoying his old enemy into ambush? Is he depending upon his licensed Antonio Rabago, the man who deposed Abram Gonzales, later murdered, to turn some gory trick when Orozco attempts to take office?

Scrutiny of this riddle is worth while, because in Chihuahua's 85,000 square miles more American money is invested than in any other Mexican state. The state has, in fact, become generally known as "almost American." That it has, also, for many months, been the most bloody debating ground for Mexico's vital questions carries distinct though sad import to a small army of the investors of the United States and Canada. If Orozco or any one can restore order in Chihuahua he will be entitled to deafening applause from both sides of the border.

According to previous dispatches General Rabago assumed Chihuahua's governorship when he arrested the Maderista governor, Abram Gonzales, in February. Since that time Rabago has been industriously at work polishing off prisoners before a firing line at Jiminez, the military headquarters south of Chihuahua City, and it is possible that he may not feel disposed to submit to Orozco's orders. He may even think it impolite of Huerta to suggest that he should.

That Tarraza, the great Chihuahua landowner, is in this Orozco appointment, there is no doubt. This governorship may be the deal that the land baron and his fighting partner went to Mexico City to put over. But that Tarrazas could bring sufficient pressure to bear upon Huerta seems unlikely. Has this pressure been a threat that unless the thing were done he would support the big northern movement under Carranza? Although it is said that the Tarranza family has lost 40,000 horses and 500,000 cattle through the revolutions since 1910, it is still rich and powerful. But has Huerta not known that Carranza, who fights for a constitutional Mexico, would decline the services of Tarrazas with thanks?

The Tarrazas name is as odius in the ears of Mexico's "true patriots" as Huertas own. It was Tarrazas who, 12 months ago, lured Orozco away from his allegiance to Madero. Tarrazas, even then a heavy loser and unable to secure recognition for his claims, believed that, with support, Orozco could win against Madero. The claims would then be liberally audited by a friendly government. The Tarrazas agency in Orozco's treachery was unsuspected by Orozco's closest friends and associates. When the traitor became master of Chihuahua he made a pretense of paying his bills with the proceeds of a 1,200,000 pesos bond issue on the state of Chihuahua. But it was Tarrazas, it seems, who settled for the immense lines of military equipment which went from the United States to Orozco's men. When this was learned, Braulio Hernandez and others of Orozco's associates and followers quit the endeavor. This so weakened Orozco that when Madero sent Huerta against him the Tarrazas scheme was jolted into chaos.

It is now probable that Tarrazas, shorn of his hopes of a controlling voice in an Orozco government at Mexico City, is doing the next best thing—getting the mountaineer made Chihuahua's governor. For the governor of a rich state under a Mexico tyranny can deliver some very pretty pieces of goods—if so disposed.

PREPARE MARVELS IN ILLUMINATION AT PANAMA EXPOSITION; SPLENDORS OF GREAT PALACES TO BE EMPHASIZED BY NEW DISCOVERIES IN LIGHTING

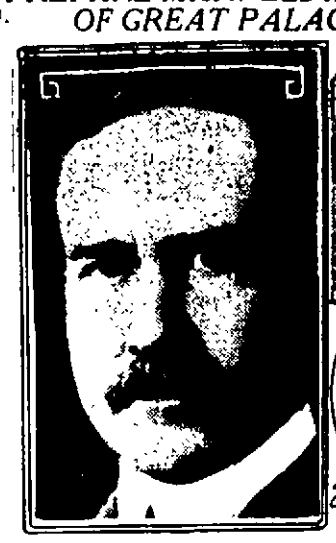

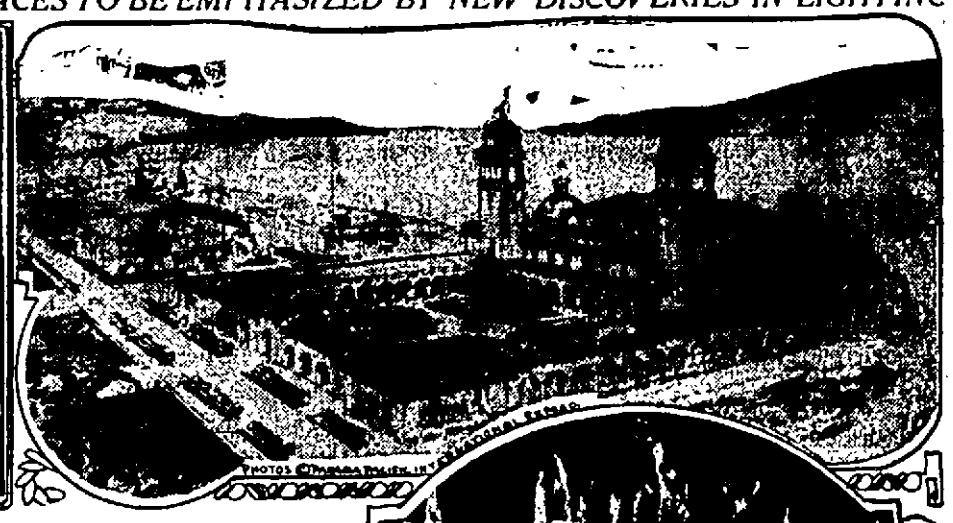

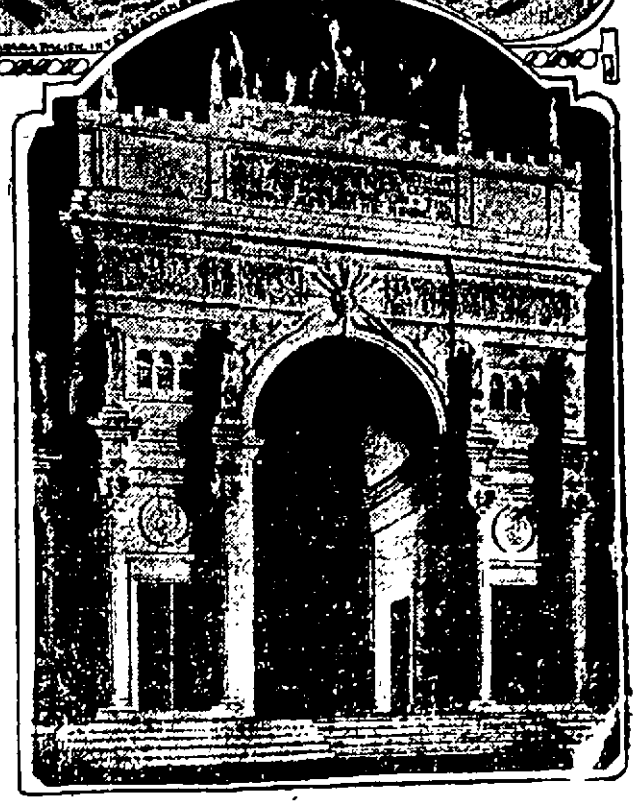

President Charles C. Moore at left; California Counties Building at Right and Triumphal Arch at Bottom, Where Astounding Illuminating Effects Will Center.

Marvels in the development of electrical lighting apparatus and illuminating methods will enable San Francisco to light the buildings of the Panama-Pacific Exposition inside and out in a way that would have been impossible five or six years ago. Perfect reflections of whole buildings will be obtained at night in the lagoons as clearly as in daylight. There will be no glare at night and no dark places.

Fifty thousand dollars has been expended in a single line of experimentation—in the development of [illegible] reflectors to be known as "signals." The splendors of the colonnades and towers will be brought out as clearly and as distinctly as by the light of day. The sculpture will not be shaded but will have [illegible] perspective.

[illegible] exposition appear too bright and often the visitor may come away with dazed eyes. This won't be true of San Francisco. By use of the new [illegible] concerns the world may find with [illegible] four years that daylight actually could be dispensed with.

[illegible] President Charles C. Moore, director of [illegible] to be harmony in [illegible] upon the [illegible] will be illuminated by huge glass fountains of thick white glass that by day will not suggest that they are sources of light.

The batteries of searchlights will be manned by sixty men drilled to handle them with the precision of artillerymen. On clear nights, the shafts of light, radiating like the petals of a great lily, will be visible in the heavens forty or fifty miles. The hills of Oakland and Berkeley will stand out as if in daylight.

In place of incandescent lamps, cut glass disks, technically known as jewels, will be employed. These will be used to produce the special effects that have usually been made use of in outlining buildings in silhouettes of lights. When viewed under the reflected batteries of searchlight, they will sparkle like great stars.

In the harbor will be great batteries of searchlights mounted upon pontoons and batteries of searchlights will be located upon the roofs of exhibit palaces, behind the columns of the colonnades that [illegible] the courts and in recesses of [illegible] domes and minarets.

[illegible] direct or reflected lighting will not be seen, but the searchlights will be cast upon the stationary [illegible] decorations and facades of the buildings, in the courts and [illegible] will be radiant groups of statuary.

The three central courts of the [illegible]

Herrick Refrigerators

Built on Honor and Sold on Honor

Made in Many Sizes

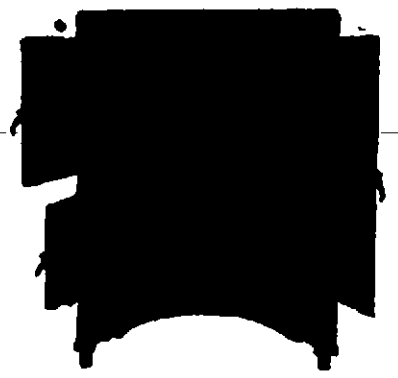

But Only One Grade

$17.50 to $75.00

The Herrick is sanitary and keeps food pure because it is built scientifically.

Buy a Herrick at our risk

North Texas Furniture Co

The Store Dependable

Jewish Holiday

On account of Jewish Holiday our store will be closed from Monday at 1 o'clock until Wednesday morning.

Kruger Bros.

Joseph A. Kemp, President
P. P. Langford, ... Vice President
Wiley Blair, ... Vice President
C. W. Snider, ... Cashier
W. L. Robertson, ... Asst. Cash.

Official Statement as made to the Comptroller of Currency, April 4th, 1913. Condensed

City National Bank

Wichita Falls, Texas

RESOURCES

Loans and Discounts	$1,171,733.55
U. S. Bonds and Premiums	201,000.00
Other Stocks and Bonds	5,039.13
Furniture and Fixtures	18,000.00
Due from U. S. Treasurer	10,000.00
Cash and Sight Exchange	386,918.89
Total	$1,792,691.57

LIABILITIES

Capital Stock		$ 200,000.00
Surplus and Profits		203,179.59
Currency in Circulation		200,000.00
Individual Dep.	$904,550.75	
Bank Deposits	282,312.03	
Reserved for Taxes	2,649.20	
Total Deposits		1,189,511.98
Total		$1,792,691.57

C. W. SNIDER, Cashier.

J. A. KAVANAGH
PLUMBING, GAS FITTING
Steam and Hot Water Heating
1003 Ohio Avenue Phone

NEWSPAPER ARCHIVE®

ALAMO

Change of Program Every Night

This House is Disinfected Every Day

Just a Shabby Doll—Thanhouser
Current Events No 11—Mutual
How He Won Her
The Great Boggs Hair Grower—Comedy
When a Woman Went—American

Have You

TRIED THAT NEW

Breakfast

FOOD

Cream of Rice

IT IS A GOOD ONE

King's Grocery

717 Seventh St.

Phone.....261

RED BALL TRANSFER

Transferring, Hauling Storage

"We move anything any where"

Office 619 Ohio Avenue
Phone 991

A DRAKE Proprietor

The WHITE BARBERSHOP

J D HURLEY

Courteous Treatment
Careful Work

Sanitary Conditions
Automatic Heater—hot water all the time

610 Seventh Street

For Tomorrow

Strawberries
Green Beans
Sweet Peppers
Fresh Tomatoes
Celery, Lettuce
Green Onions
Radishes

Everything that can be had on the market, with a full and complete line of groceries.

Will appreciate your grocery trade

J.E. BOND

Phone 15

WICHITA FALLS GAS CO.

Office at Kemp & Kell Bldg

THE NEW COMPANY

For the Best Gas Service and Courteous Treatment

Phone 198

MYERS PITCHED SPLENDID GAME

DRILLERS WIN LAST GAME OF SERIES AT ARDMORE WITH OUT TROUBLE

PLAY SHERMAN TODAY

Boys Playing Real Baseball and Expect to Return From Trip in First Division

Special to Times

Ardmore Okla April 21 Myers pitching was a puzzle to Ardmore here yesterday their five hits being well scattered and not a single score being registered for them until the ninth inning The Drillers have been playing real baseball in the last two games and Captain Morris feels confident that the team will come home inner the majority of the games on the trip

In the game yesterday Pitcher Matthews injury was in evidence when he attempted to stop a hard drive in the third inning and he was compelled to retire from the game Naylor succeeded him on the mound and was hit freely Kizziar right fielder for Wichita Falls was also injured in the fourth inning when he and Nicholson collided in a chase after a foul over the Kizziar garden

The team left last night for Sherman for a three game series there and from Sherman will go to Texarkana for a series with the Cotton Kings The boys expect to leave Texarkana in the first division The score

Wichita Falls—	AB	R	H	PO	A	E
Guthrie lf	5	1	3	1	0	0
Nevitt ss	4	1	1	1	1	1
White c	4	0	1	10	0	1
Brown cf	4	1	1	2	0	
Kizziar rf	2	1	1	0	1	0
Phillips 2b	4	0	0	1	3	0
Nicholson 1b	4	2	1	12	2	
Shell 3b	4	0	0	0	0	
Myers p		0	1	0	6	0
Morris, rf		0	0	0	0	0
Totals	35	6	6	27	13	

Ardmore—						
Welch cf	3	0	1	0	0	1
Pelkey 3b	4	0	0	2	4	0
Gray 2b	4	0	1	2	3	0
Grubbs 1b	4	0	1	15	0	0
A Naylor, rf	4	0	0	1	1	0
Bailey c	3	0	0	2	1	0
Palmer ss	3	1	0	2	4	1
Caldwell lf	4	0	1	2	0	0
Matthews p	1	0	0	0	1	0
Naylor p	2	0	0	0	4	1
Totals	32	1	5	27	18	

Wichita Falls	200 000 022—6
Ardmore	000 000 001—1

Summary—Three base hit—Nicholson Two base hits—Nevitt Brown Nicholson Sacrifice hits—Welch Matthews Stolen bases—White Welch Grubbs A Naylor Bailey Double play—Kizziar to Nicholson to White Left on bases Wichita Falls 4 Ardmore 9 Umpire—Wright

Denison 5 Durant 4

Denison, Texas April 21 Denison took the third and last game of the series from Durant here Sunday by a score of 5 to 4 With the score standing 3 to 1 in the eighth Durant got to Glenn for four hits and three scores Brooks started the hitting for Denison in the eighth followed by a hit by Campbell and Holliday scoring two runs Durant followed with two hits in the ninth but failed to score The game was played before the largest Sunday crowd in the history of the league The score

Denison	011 010 02x—
Durant	100 000 070—

Batteries—Glenn Halsllp and Gebhardt Towers and Naylor Umpire—Gordon

Texarkana 8 Sherman 7

Texarkana Texas April 21—With the score 7 to 5 in favor of Sherman Texarkana rallied in the ninth and took the last game of the series making it three straight victories on the home diamond Fincup the Indian pitcher was replaced by Halahan in the ninth Baker for Texarkana was in good form but allowed more hits than his opponent The score

Texarkana	021 000 02?—
Sherman	021 002 020—

Batteries—Baker and Buster Fincup Halahan and Townsend Umpire—Henner

Bonham 6 Paris 3

Bonham Texas April 21—Bonham won Sunday's game with ease Corzine pitched a most careful game and had excellent support while Daniels was ineffective and had ragged support The score

Paris	000 100 020—
Bonham	020 130 000—

Batteries—Daniels Delafield and Moore Corzine and Scott

BASEBALL CALENDAR

Texas League

Fort Worth 2 Austin 1
Dallas Waco
Houston Beaumont 1
Galveston San Antonio 1

STANDING OF THE CLUBS

Club	P	W	L	Pct
Galveston	11	7	4	
Houston	11	6		4
Dallas	11	6		4
Waco	11			
Austin	10			0
Fort Worth	11	1	6	4 5
San Antonio	11	5	6	4 5
Beaumont	11	4		4

WHERE THEY PLAY TODAY

Austin at Fort Worth
Waco at Dallas
San Antonio at Galveston
Beaumont at Houston

National League

Pittsburg 5 St Louis 4
Chicago Cincinnati 2

STANDING OF THE CLUBS

Club—	L	W	L	Pct
Philadelphia	4	3	1	
Pittsburg			2	14
New York		4		
Chicago	8			
St Louis		3	4	
Brooklyn		2		
Boston		1	4	2 0
Cincinnati		1		1

WHERE THEY PLAY TODAY

New York at Boston
Philadelphia at Brooklyn
Chicago at Cincinnati
Pittsburg at St Louis

American League

Cleveland 2 Chicago 1
Detroit St Louis 2

STANDING OF THE CLUBS

Club	P	W	L	Pct
Washington	4	4	0	1.000
Philadelphia	5	4	1	80
Cleveland			3	40
Chicago	10			0
Detroit	9	4	5	444
St Louis	10	4	6	400
Boston	7	2	5	2
New York	6	1	5	167

WHERE THEY PLAY TODAY

Detroit at Chicago
St Louis at Cleveland
Boston at Washington
Philadelphia at New York

FIREMEN'S CARNIVAL HERE NEXT WEEK

Great White Way Shows Will be the Attraction—Company Travels on 14 Cars

The Times has received the following notice concerning the Firemens Carnival here next week

Contracts have been signed with J George Loos general manager for the Great White Way Shows to present their carnival here for one week starting Monday April 28th under the auspices of the Wichita Falls Fire Department

This company carries ten high class attractions and this week is showing at Abilene and the press of that city speaks of their shows in the highest terms

The feature show with this enterprise is Miller Brothers Big Hippodrome in which a number of excellent acts are presented among them being Captain Scott Americas youngest and most daring subjugator of wild beasts of the jungle Capt Scott performs an act in a den of five fierce bred African lions said to be the most thrilling performance ever seen with a carnival organization and after executing a number of startling feats this intrepid trainer compels these treacherous animals to eat strips of raw meat from the tips of his fingers demonstrating the wonderful control of man over beast

Among the other attractions are the Dixieland minstrels presenting simple representation of life and scenes in the South before the war embellished with song and story and showing some of the quaint superstitions and frolics of the mellow voiced race Luther the spider boy the Malay prince turned the man upside down, Jolly Josie Jolly, the fattest girl on earth Laughland the spotted family a big ferris wheel and a ten thousand dollar carry us all are a few of the other attractions seen with this company besides a uniformed Mexican band

An idea of the magnitude of this enterprise may be gained when it is known that the Great White Way Shows carry more than two hundred people and travel in their own special train of fourteen cars

Messrs Gwinn and Ward are congratulating themselves in having the good fortune in securing such a creditable company and feel certain that the firemen will be amply rewarded for their efforts and that their share of receipts derived from this carnival will help to swell the fund for the firemens convention

WEAK STOMACHS MADE STRONG IN ONE WEEK

If your stomach is so weak that food won't stay down or fermentation takes place causing gas heaviness and general misery you need MIONA Stomach Tablets and the sooner you get them the better for you

Hoobler & Lynch know that one 50 cent box will do for they honorably offer to return the cost if you aren't splendidly benefitted

Don't be timid about trying this great stomach prescription It has cured thousands of cases of chronic indigestion gastritis dyspepsia and catarrh of the stomach There is no reason on earth why MIONA stomach tablets won't make you healthy and happy

(Advertisement)

MADE LIFE A TRAGEDY

WOMAN'S SUFFERING WHEN SHE HAS TO ADOPT GLASSES.

Everything Seems Changed for the Worse, and Her Consolations Are Few—Sly Scrutiny a Thing of the Past.

I wear glasses! It's positively tragic, I look so wise and owl-like. It was bad enough to have an intellectual nose, but with intellectual eyes as well I am hopeless None but insignificant men like wise-looking women. Be capable, but look incapable if you want to be a success These little windows to my soul reveal what I for so long have attempted to conceal How shall I ever adjust myself to this reorientation is a problem.

With a coy upward glance at my next to best young man who is tall I meet the top of my glasses instead of two fond eyes and feel foolish, with a coquettish side glance I strike a wide reflection and feel awkward I will have to get a short man so I can look straight ahead, but I don't like short men

A sly scrutiny of my neighbor's gown is no longer possible I must turn and boldly stare or remain absolutely ignorant whether the embroidery is hand or machine made Never, never more will I see with my shoulders My head will bob up and down, to the right and to the deft but goodby to the sly sneaky glance with which one takes in a roomful and yet remains poised and unconscious.

The week under belladonna, when all was dim and blurred brought with it a realization of what actual blindness must be and a resolution to read to those unfortunate creatures so afflicted when my own sight was restored

How my letters piled up during that week! Mother kindly offered to read them to me, but I didn't think it nice to have other people's letters read Just fancy Mother reading aloud Sweetheart, what magic spell have you cast about me? I live in a dream and I tread on air! or Madam kindly send us your check for $95—for the gown purchased two months ago," and you had only owned up to fifty! No, it certainly is not the proper thing to have letters read to you

The one consolation for that belladonna week was that I had all the mending and darning done without a murmur The family thought it strange that I could find all those rents and holes in my garments with such poor sight, but I said my sense of touch was becoming accentuated

For a few days I thought I was getting good looking My complexion took on a soft, velvety appearance and I was beginning to beam like a beauty and have an aggravatingly self-satisfied air, but when I put on my glasses which magnify about five times, I rushed to mother and asked her if she was sure I hadn't the smallpox, everything looked so big and people seemed so coarse with large hands and feet I wouldn't take some lovely shoes I had ordered because they made my foot look so large, but while I was looking down at them my glasses fell off and the foot returned to its normal size, so I consented to accept them Now in purchasing pearls diamonds and such I always remove my glasses.—Exchange.

Rescue From Electric Shock

In dealing with persons suffering from electrical shock if the victim remains in contact with the circuit his body must not be touched by the rescuer but the latter may pull him out of contact by hauling on the clothing or he may take off his own coat insert his hand in the sleeve and then handle the victim with little or no risk.

Almost any article of clothing or material may be used, provided it is dry and of moderate thickness Dr Morton points out that death from electrical shock is only an apparent death at first, and that there is practically always a time during which it is possible to resuscitate the victim by artificial respiration.—The Lancet

Indians to Build Model Village

When the Indians of the Queen Charlotte Islands have already a national reputation for enterprise the Skidegates whose village lies at the south end of Graham Island have in view the most ambitious undertaking of the tribe yet In the coming year they will install an electrical system furnishing power to their industrial enterprises

They will put in a modern sewer system water works and also fire-fighting apparatus

The Skidegates are chiefly famous for their band which has the reputation of being the best Indian band in either Canada or the United States.—Vancouver Sun

Power of Smell.

If when you went to school as a child you carried a tin lunch box which often contained let us say some gingerbread and sandwiches and perhaps an apple it is worth while to take a sniff at such a box again now It is surprising how this simple experiment may recall the patter of long forgotten feet and the memory of childish voices that startle over the long lapse of years

These flashes of memory aided by smell are wonderful Through smell we achieve a sense of the past the secret members of the mind are aroused to life and memory What a pity that we waste this talent!

A group of electrical ozone machines succeeded in purifying the air in a Boston tobacco factory when all other means of ventilation tried failed

Carrying J. P. Morgan's Coffin From Library to Hearse; His Widow and Son

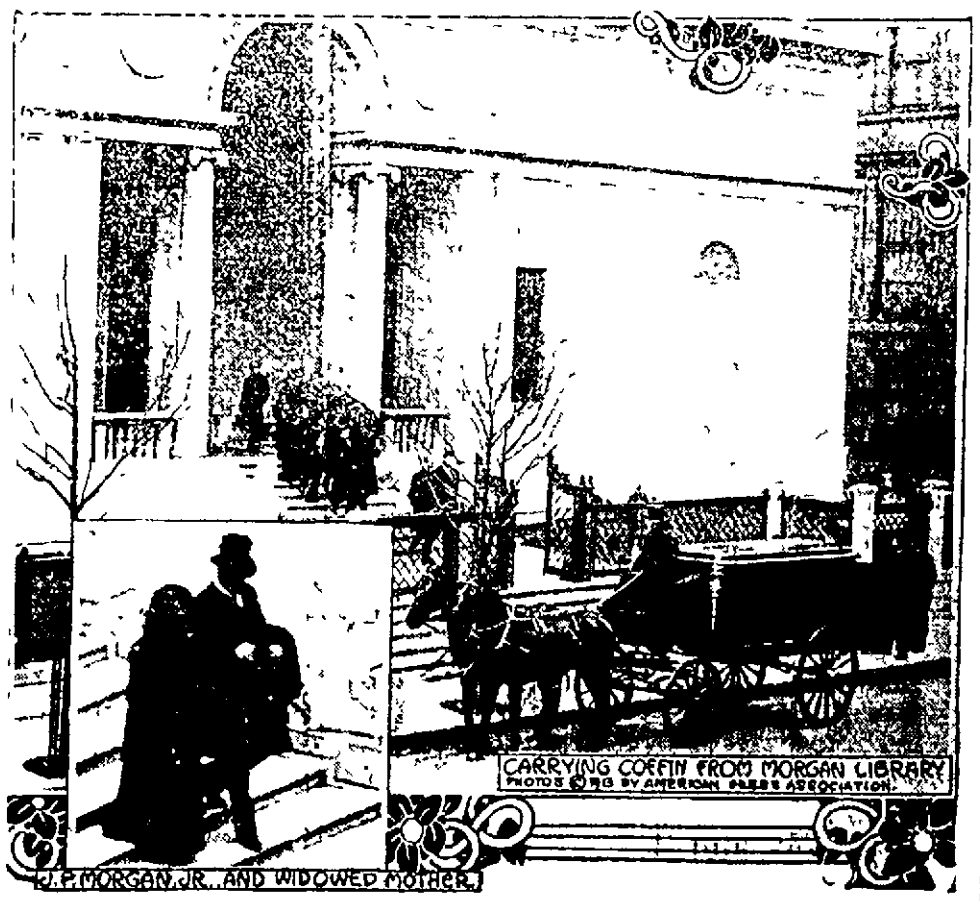

The large picture shows the coffin being carried down the steps of the private library in his New York home the funeral was held There the casket was completely covered with flowers The smaller picture shows the dead financier's son J P Morgan Jr leaving the home with his mother

First State Bank & Trust Co.

Wichita Falls, Texas

To Those Who Have No Bank Connections:

You cannot accomplish much in a business way without the services of a bank And when it comes to the question of whether or not you should have some bank connections, there is only one answer. Any business will derive some benefit from a bank's service

The service this Bank gives to its customers places within reach every advantage to carry on financial matters easily

TRAVELERS' CHECKS, good anywhere in the world, issued by us

T. J. TAYLOR, Cashier

For Successful Carpet Cleaning

We call and get your carpets clean them and deliver the same day Clean the dirt out of your carpets and save the carpet.

Star Furniture Company

Prices Very Reasonable Phone 1011

AUTOMOBILE ACCESSORIES,

Firestone Tires, Vulcanizing

Gasoline Oil, Free Air. The only exclusive Auto Supply Store in Wichita Falls

WESTERN AUTO SUPPLY COMPANY Phone 219 604 7th St.

Open For Business..

Our store is in the hands of the contractors for remodeling, but we are doing business just the same :-: :-:

Come and see

Loeb-Liepold Clothing Co.

711 Indiana

Strength and Service

Are two important factors in determining the selection of a banking connection

We are a STATE BANK—Doing business under the STATE GUARANTY LAW, under which no DEPOSITOR HAS EVER LOST A DOLLAR IN THIS STATE

We give the very best service possible and assist our customers in every way we can consistent with safe banking

The WICHITA STATE BANK *The GUARANTY FUND Bank*

E. H. BAWDEN & CO.

CEMENT CONTRACTORS

Cement Walks Steps Curbing Cellar floors and all kinds of Cement Work

All Work Guaranteed Phone 274 Wichita Falls, Texas

NEWSPAPER ARCHIVE® NEWSPAPER ARCHIVE®

Queen of the Pantry Flour

No better flour Bank
Ask your grocer

WANT ADS

WANTED

WANTED—Second hand furniture. Will pay cash or exchange new goods Robertson & Hinley, 805 Indiana Phone 1314. 16tfc

WANTED—To trade for all kinds of second hand furniture or stoves. Bessey Furniture Company, 817 Indiana avenue; phone 887. 45 tfc

WANTED—To fix your furniture and stoves. We repair and buy anything and sell everything. Wichita Furniture & Second Hand Co. Phone 528 76 tfc.

WANTED—Some small pigs. Will pay good price. O. R. Riggsbee, phone 468, 1602 Travis avenue. 87 tfc

WANTED—To trade mare and colt as first payment on house and lot. Wm L. Smith, mail carrier, Route 2 92 3tc

WANTED—To buy a good second hand iron safe Address P. O Box 356. 92 3tp

WANTED—Stock to pasture, have good grass and plenty water. N. B Morgan, Route 4, city. 93 3t

Wichita Falls Employment Bureau, all kinds of help furnished on shortest possible notice. Phone, write or call at room 26, old post office bldg, corner 8th and Ohio. Also messenger service prompt and reliable, phone 1151. Houston & Nicholson. 93 1tc

WANTED—Lot or house and lot. Will pay cash for bargain in desirable location. Address Box 855, city. 93 tfc

WANTED—Ladies to sell Nuboni corsets in Wichita Falls and outside territory. Call mornings at room 14, Marion hotel. 94 3tp

WANTED—Family washing at 50 cents per dozen. 301 Sixth street. 94 6tp

WANTED—Two unfurnished rooms close in. No children. Phone 404. 94 2tc.

—HELP WANTED—

WANTED—Middle aged lady or man and wife to work on farm. Good wages to the right party. Write W S. Boorland, Vernon, Texas, R. F. D. No. 1 93 3t.

WANTED—Middle aged widower with one little girl desires housekeeper. Must be respectable, neat woman, between age of 20 and 35 No others need apply Address Box 521, Burkburnett, Texas. 93 6tp

—SITUATIONS WANTED—

WANTED—Work by boy 13 years old for the summer Can furnish references. Phone 38 93 3tc

ROOMS FOR RENT

FOR RENT—3 furnished rooms for light housekeeping, 1106 Scott avenue, phone 942. 92 3tc

FOR RENT- Rooms for light housekeeping. 1100 Ohio. 92 3tp

FOR RENT—Nicely furnished room all conveniences 807 Lamar or phone 443. 84 tfc

FOR RENT—Furnished room, modern, 404 Scott avenue. 82 tfc

FOR RENT—Two furnished south rooms for gentlemen only. Apply 1008 Travis avenue. 73 tfc

FOR RENT—One bed room for one or two gentlemen, close in. Phone 400 after 6 30 p. m. 89 6tc

FOR RENT—Rooms to couple One or two, adjoining newly furnished rooms in brick home in Floral Heights. Phone 873 92 5tp

FOR RENT—Two bed rooms upstairs, close in Phone 209 93 3tp

FOR RENT—Furnished bed rooms at $10 per month Mrs F H Denison $10 6th street, phone 794. 94 3tc

FOR RENT—Furnished rooms, 1108 Scott avenue, phone 851. 93 3tc

FOR RENT - Two light housekeeping rooms. Nicely furnished 1006 11th street. 93 3tp

FOR RENT - Nicely furnished rooms for light housekeeping to parties without children, 1501 10th street 93 2tp

FOR RENT—Furnished room on hill phone 1049. 93 4tc

FOR RENT—Furnished room to gentlemen. Apply 1102 Indiana 93 tfc

FOR RENT -Nicely furnished bed room, within 4 blocks of business section 807 Burnett avenue, phone 321 93 3tc

FOR SALE—Two open buggies and harness in good condition 907 Travis. 93 tf

FOR SALE—Two fresh Jersey cows 705 Austin. 93 3tp

FOR RENT.

FOR RENT—2-room house and 5 acres of land 6 blocks of car line; gas. Phone 532 84 tfc

FOR RENT—The big barn where the Erwin feed company is located Fine location for some one. Phone 661, J. S. Bridwell. 92 tfc

FOR RENT—Modern five room cottage, 1314 12th street. Will be vacated May 1st Apply 1105 Broad street, or phone 175 or 467 93tfc

FOR RENT—7-room house, corner 4th and Travis Ask Pond For rent, 5-room house on 5th street. Ask Pond. 93 tfc.

FOR RENT—One five-room house on 17th street, modern, one five-room house, block and half of car barns. Marlow & Stone Phone 63. 93 1tc

FOR RENT—Furnished home. My home ready furnished, corner Tenth and Polk street, Floral Heights, for three months beginning June First. 2 stories, 8 rooms and modern. W. J. Bullock, phone 788 or 477 94 6tc

FOR RENT—Six-room house at 906 9th street Modern conveniences. Apply J. W. Henderson, box 535, City 94 3tp.

FOR SALE—MISCELLANEOUS

FOR SALE—One good surry. Phone 244, Geo. Simmons. 93 3tc

FOR SALE—Gentle buggy-horse, harness and buggy. A bargain for cash. E. B. Stoneciper. 94 3tc

FOR SALE—Two lots on car line, two blocks east of car barns South and east fronts. Very desirable residence property For terms address A. P. O. Box 845, Wichita Falls, Texas. 87

FOR SALE—Exceptionally fine Bird's Eye Maple and Oak furnishings for six-room cottage, complete in every respect at big discount. Purchaser can rent cottage in which this furniture is now located at $25 per month. Just 3 blocks west of post office on 9th street. A "swell" proposition R L Roberts, phone 367. 94 tfc

FOR SALE—Household furniture including piano. Almost new, fine High grade standard make, $250 buys the entire lot, or will sell separately. Will give easy terms on piano. Leaving the city Address P. O. Box 788, giving name, address and what terms you desire. 92 3tc

Furniture for 7-room house and house rents for $30 2 blocks from business district Price $525. Monroe Bros Phone 720. 93 tfc

FOR SALE—CITY PROPERTY

FOR SALE—2 lots in Floral Heights below the market Phone 837. 87 8tc

FOR SALE—The finest 4-room house in town, all modern. $2100, one-third cash, balance easy. Thomas & Simons 606 8th street. Kemp & Kell building, down stairs. 75 tfc

FOR SALE—Splendid 4 and 5 room cottages, real close in on Bluff Burnett and Austin $1000 to $1400 with $100 cash payments and balance like rent. R L Roberts, phone 367 94 tfc

FOR SALE—2 nice east front lots in fine location 50x200 feet Price $900 cash easy terms. J S Bridwell, phone 661 92 tfc

FOR SALE—12-room modern rooming house close in, full of roomers paying business; sacrifice if sold at once Address "A" care Times 94 3tp

FOR SALE—5 room house on Lee street, east front, barn and walks, $1500 $300 cash, balance $20 per month Thomas & Simons 606 8th street, Kemp and Kell building, down stairs Phone 99 75 tfc

Bargain on 7th close in court house Price $2750 Monroe Bros Phone 720 93 tfc

FOR SALE Modern two story residence, 9th street and Kemp Boulevard Best location in Floral Heights for a home $4500 Phone 1202 93 7tp

FOR SALE—5 room house close in cement walks barn and sewer, $1400 $150 cash balance $20 per month Thomas & Simon, 606 8th street, down stairs Kemp and Kell building, phone 99 75 tfc

This is the Type of Homes You Have Been Looking For

A FIVE-ROOM MODERN BRICK HOME PLASTERED THROUGHOUT AND LOCATED IN A CHOICE SECTION OF FLORAL HEIGHTS

This house must be seen to be appreciated. Its arrangement, finish and completeness makes it an ideal home. The material used in its construction is of the best grade. Being plastered throughout it assures one of a sanitary home, one that is warm in winter and economical to heat, and on the other hand is cool in summer. Has hot and cold water to every fixture, bath, lavatory, commode, and natural gas in every room. A brick house costs less to maintain in insurance, painting and deterioration and it gives the greatest amount of home comfort. Located on 9th street 1-2 block west of bend in car line. On continuous sidewalk and adjoining restricted district. Also on the only 100 foot street in the city. Look over the property before you pass judgment on the price. Then you will concede it is the cheapest property in Wichita Falls.

Price $3150 00

Terms to Suit

Bean, Huey & Gohlke, 617 8th....Phone 358

FOR SALE—5-room house on lot 50x150 at 201 Travis, $600, cash payment $100, balance $25 per month R L Roberts, phone 367. 94 2tc

FOR SALE—A very fine and all modern 5-room house in Floral Heights east front, $2400, one-third cash, balance easy. Thomas & Simon, 606 8th street, Kemp and Kell building, down stairs. Phone 99. 75 tfc

FOR SALE—Four-room house on Broad, good value, $1500. Monroe Bros. Phone 720. 93 tfc

FOR SALE—Piano coupon for $128 for 1-5 value. Address D. A R care Times. 93 3tc

FOR SALE—4-room house, close in, $1100, $100 cash, balance $20 per month. Thomas & Simons, 606 8th street, down stairs Kemp and Kell building. Phone 99 75 tfc

FOR SALE—Lots in all parts of Floral Heights, also a few near old school building on hill The price is less than it will be later. Buy now. J. S Bridwell, phone 661. 66 tfc

FOR SALE—Nice 5-room, new, all modern house on 12th street, $2250 on terms to suit you. This is a bargain. Let us show you. J. S. Bridwell, phone 661. 71 tfc

Three-room house on Adams street for sale very cheap Rents for $15 Childers & Darnell. Room 211 Kemp & Kell bldg. 89 tfc

FOR SALE—4-room house $1250, $100 cash, balance $15 per month. Thomas & Simon, 606 8th street, phone 99. 75 tfc

FOR SALE—Lots 1 and 2, block 5, Floral Heights, on 10th street, front east and north, price $2100. T. C. Thornberry, phone 28. 90 tfc

FOR SALE—4 and 5 room bungalows within 6 to 8 blocks of business district. $1000 to $1500 on small cash payment and monthly installments This is your chance to get a home Bean, Huey & Gohlke 617 8th street. 86 tfc.

FOR SALE—Choice building site on 10th street, Floral Heights at $900 This is a bargain. Lot 4, block 6, next to Hardy home, $1000. Get our prices on Floral Heights lots before buying Bean, Huey & Gohlke 617 8th street 86 tfc

When in the market for any kind of real estate call Moran & Pridgen. 91 tfc

FOR SALE—Five room house to be moved A bargain if sold at once W. M. Ross, phone 370 93 3tp

FOR SALE—Choice improved or unimproved property in any location for a "little down and a little now and then" Also special attention given to rental property Please list with me R L Roberts phone 367 94 tfc

FOR SALE—Who wants to buy a good home? I will sell my home at 1409 Austin street; a 6 room house, all modern conveniences. Two lots 50x150 each, good orchard, sidewalks, servant house, garage, barns, cistern, etc. For further information and price see M A. Marcus or call 81 93 tfc

FOR SALE—New all modern 5 room house $1850.00, $400 cash Moran & Pridgen, phone 1172, Ward building 91 tfc.

Lots in any part of city. Monroe Bros. Phone 720. 93 tfc

BARGAIN—8 room house, two story, modern, to trade for six or seven room house close in. Monroe Bros. Phone 720 93 tfc

FOR SALE—We have to offer a new handsome brick building well located Property is leased for two years at $150 per month. We recommend this as being a good, safe dependable investment, and the price is right Anderson and Patterson, agents 89 1mo

SNAP 7 room house 2 blocks from business district, $2500 Monroe Bros Phone 720 93 tfc

FOR bargains in all kinds of real estate see Moran & Pridgen, phone 1172 Ward building. 91 tfc

FOR SALE—We have houses in all parts of the city on easy terms. Let us show you. J. S Bridwell, phone 661 66 tfc

Best 7 room house on Ninth street, close in $4200 Easy terms. Monroe Bros. Phone 720 93 tfc

FOR SALE—My residence 1004 Denver, two story, lot 70x200 feet, east front, 120 feet south of Tenth street $4000. T. P. Hickman Phone 712 93 6tc

FOR SALE—7-room new brick, modern, 2 story house, close in Price $6000 Monroe Bros Phone 720 93 tfc

FOR SALE—Ralph Hines' new two story home on Tenth street, eight rooms, with large porch front and back, screen porches up and down stairs best finish money can buy Hot and cold water, strictly modern walks all around, best bargain in the city $4000, immediate sale, terms to suit Ralph Hines, Selz Royal Blue Store 515 8th street, phone 995 92 3tc

8 room 2 story modern on 9th street $3000 Monroe Bros Phone 720 93 tfc

LOST

LOST—Thursday evening at about 9 o'clock either at Lake or Glass Factory, a gun metal mesh bag containing passes on the Fort Worth & Denver and annuals on the Frisco and other roads and about $5.00 in change Finder please return passes and bag to Times office or phone 1030 and keep money for the reward 92 3tp

FOR SALE OR TRADE.

FOR TRADE—160 acres of land See R L Roberts. Phone 367 74 26tp

FOR TRADE—Good house barn cistern and storm cellar on corner lot on Travis street to trade for improved or vacant lots in Floral Heights J T. Young. 92 3tp

LIVESTOCK

TWO PERCHERON STALLIONS—Fee $5 cash Iowa Park road one mile from city. E P. Stones 69 26tp

PERCHERON stallions for Sale - 8 head registered Percheron stallions as good as grow, weight 1450 to 1800 pounds, age 2 to 6 years, colors black, gray and brown; come and see them, prices very reasonable Chas. E Hicks, Hicks station, Tarrant Co. Texas, C. R I & G and Fort Worth and Denver railroads. 84 30tc

FINANCIAL

MONEY TO LOAN - Plenty of money to loan on farms and Wichita Falls improved property. Easy terms F W Tibbetts 27 tfc

PLENTY of money at Kruger Bros Jewelers and Brokers 64 tfc

—OIL AND GAS LEASES—

ATTENTION OIL MEN- We have up-to-date, complete oil maps of Wichita, Clay, Archer and Baylor counties for sale Kemp & Kell, Suite 507, Kemp & Kell Bldg., phone 869 88 tfc.

MISCELLANEOUS

MOVED Who? Thomas & Simons real estate office to Kemp and Kell building down stairs, 606 8th street Phone 99 75 tfc

FINE POULTRY EGGS AND PET STOCK.

EGGS, EGGS, EGGS, FOR SALE—Best strain pure bred White Plymouth Rocks, "just like you have seen in the books" $1 per setting, big reduction for incubator lots Albert Lucas, care Western Union Telegraph Office 76 26tp

FOUND

FOUND—In Wichita Falls gold watch several weeks ago Owner can have same by describing property and paying for this ad Address L E McClure, Charlie Texas 92 3tc

STRAYED.

ESTRAYED One bay horse 15 hands high 9 years old hipped in left hip triangle brand on left thigh, heavy mane and tail mane light on left side Information leading to recovery will be suitably rewarded by H C Gertz Crescent Candy building 94 3tp

Nothing Better

If you have indigestion, no matter how bad, the Rohatsch mineral water will cure you Remember when we deliver water to you, you get a clean vessel that has been scalded and thoroughly cleaned We use all precaution against the spread of loathsome diseases Our cork seal is to prevent others from slobbering or drinking out of the vessel before it has been delivered to you. Remember we have a good clean trade and we are improving our plant to take care of our customers If you want the best for health we have it G J Rohatsch, Prop Phone 1401 Ring 2 tfc

For Rent

Six new modern homes for rent in Floral Heights

SEE

Cravens, Maer & Walker

Phone 694 Next Door to Wern Union K. & K. Building

HOME BARGAINS

Good five room house on Eighth street $2250
Good five room house on Burnett close in $1900
Modern five room house on 16th street $2100
Good modern five room house on Seventh street three blocks from business district $2500
Six room house on corner of Broad and Eighth street $3200
If you don't see what you want phone us We have it

MONROE BROS.
Real Estate
Phone 720 700 7th Street

FOR SALE

6 room house, all modern; lot 70x150, near 9th and Travis; Price $4250, $1300 cash, balance easy

Otto Stehlik.....Phone 692

LODGE DIRECTORY

Panhandle Lodge No. 341, I. O. O. F. meets every Monday night at 8 o'clock J. T. Young secretary

Rebekah Lodge No. 236 meets second and fourth Wednesday at 8 p m and first and third Wednesday afternoons at 3 o'clock. Clara Brooks Secretary

Wichita Council No. 2361 Knights and Ladies of Security meets second and fourth Tuesday nights, Odd Fellows Hall G M Small, Financier

Wichita Camp No. 456 W. O. W Meets every Friday at 8 p m. 800 Ohio avenue. J. T Young, Clerk.

Woodman Circle Meets every Friday at 2 30 p m Pearl Somers, clerk clerk.

Wichita Falls Camp No. 12006 M. W of A.—Meet every Thursday at 8 p m 713 1-2 Indiana Avenue R S. Dunaway, Consul, E G Cook, Clerk

Wichita Falls Camp No. 3001, W. O. W. meets every Friday night at Moose Hall. All visiting Woodmen invited J. F. Stillwell, Organizer.

Brotherhood of American Yeomen, No. 1938—Meets second and fourth Tuesday nights of each month at the Moose Hall Robert S Dunaway correspondent.

Wichita Falls Chapter No. 237, O E. S. meets 1st and 3rd Tuesday nights. Mrs Alice Cockrell, Sec.

Loyal Order of Moose Meets every Wednesday night and Sunday afternoons. A C. McKeen, Dictator

THE ROYAL MIDGETS AT THE LYDIA MARGARET

The cleverest little performers that the vaudeville circuits afford are now showing in this city at the Lydia Margaret and their work is a scream from start to finish. The Royal Midgets Three and they are veritable mites of humanity, present a funny sketch in which comedy a lobster scene and a burlesque boxing act is a feature.

The act was imported from Austria and was with Barnum & Bailey for many years They have entered the vaudeville field and after the season is over they go to their ranch in San Joaquin valley, where they have decided to make their future home

Bill Dunn, who calls himself "The Black Eye Music Master" is one of the circuits "guaranteed" acts Bill impersonates a Georgia Negro boy using several new jokes and pulls a wedding up his act in a highly satisfactory manner by introducing several popular selections on a large sweet toned xylophone

DIPPING VAT AT ARCHER CITY

The government dipping vat recently installed at this place was used Monday for the first time and worked perfectly About a thousand head were dipped the first day and enough were worked Tuesday morning to bring the total up to about 1700 These cattle belong to Geo Elrod of Lenapah Okla and were shipped from this place Thursday evening via the H. E. & W. making a train of 42 cars Archer City Dispatch

WANT A HOME?

Then see me about that beautiful place in Floral Heights Bargain price Easy Terms

DR. DuVAL, Owner

Follow the Crowd

WHERE? NEWTON'S OF COURSE

I am prepared to fill your order, no matter how large or small. I do a wholesale business as well as retail. In the wholesale department I quote you a few items, as follows:

Bob White soap per case ..... $
Crystal White soap ..... $
Silk Soap, per case ..... $
No 2 tomatoes per case $2
No 3 dry pack sweet potatoes $2
New Windsor corn, case ..... $1.
White hominy only ..... $1.
5 gallon jackets cooking oil ..... $
Bulk Macaroni lb 1
Long Shred cocoanut, lb 1
In 20 lb bucket lb 18
100 lb yellow onion $1.7
140 lbs Bliss Triumph spuds $1.25
Hens, per lb 12 1-2c
Hen eggs, case fresh $4.50
100 lb speckled Mexican beans while they last at $4.50
22 lb to the $1.00
100 lb sugar for $4.85
50 lb barrels powdered sugar 4X grade 100 lb $3.20
I want to sell a can of Tummy fish in every house in town and your money back if not satisfied. Small cans 15c
Large cans 25c
I am offering you quart sizes Logan berries 20c
Pure Preserves in stone jars 20 lb net for only $3.75
Phone early and every few minutes during the day We are rearing to go.
9th Street store phone 902
11th street store phone 802

NEWTON'S
"Nuf Sed"

Resolutions of Respect

Wichita Falls Chapter No. 237, O. E. S.

Whereas, It has pleased our kind and Heavenly Father to call from our midst one of our oldest and most beloved members, Mrs Caroline J. Hursh who departed from this life Friday, April 4, 1913.

Whereas, In her death, her family has lost a devoted mother and the community a good friend and neighbor and a splendid Christian Character

Whereas our Chapter has lost one of its oldest, truest and staunchest members, one ever ready to promote its teachings and principles whose inspiration was the Star of Bethlehem.

Therefore be it resolved that we tender to the bereft and stricken family, the heartfelt sympathy and condolence of this Chapter, as a body, in the great loss and sorrow they have sustained in the death of a loving, kind and devoted mother

Resolved that these resolutions be spread upon the minutes of the Chapter and a copy furnished the family and the Wichita Daily Times.

MYRTLE ASHMORE,
NANNIE M JENNE,
H G KARRENBROCK,
Committee.

Suits Recently Filed

The following are suits recently filed in the district court

Mrs Davie Williams vs H H Davenport et al to try title and for damages

H L Spealman vs May Spealman, divorce

J L Anderson vs L the child transferred from Arch found the W E Clark vs emple at the junction made, a num

D M Carter vs the extent elic performance became so ages deemed it

Nettie C McIntyre sioner through to try title and dictour to B

Ida Scott vs S in the c

Bettie Shepherd vs herd.

Mrs R B Magee vs R Magee, divorce and alimony

L C Hivick vs W S debt.

Addie Hunter vs Riley inter, divorce

Ora Scott vs Sam J Scott, divorce.

State of Texas vs Lehit, habeas corpus

J W Young vs I L Powell, performance of contract and debt.

W. O. W.

Wichita Falls Camp No 3001 W. O. W will have a public installation of officers at Moose Hall Friday night, April 25 All Woodmen and their friends are cordially invited.

W B COLLINS, C. C.
J W SCOTT, Clerk.

93 1tc

Jersey Farm Creamery made on the farm from pure Jersey cream Not buttermilk Trade Trovathan Bros. 91 1tc

Best Buy in Town

Nice five room house with sleeping porch and modern, nice [illegible] lot, best buy in city. Let me show you. Price $1000 Some terms.

J. S. Bridwell
Phone 661

NEWSPAPER ARCHIVE®

WICHITA ...AL MENTION

C... baker of the McGrattan Mill ... was called to Weatherford ...ay on legal business

...ur Swenton and bride returned ...day from their bridal trip For ...esent they will make their home ... Mr and Mrs R C Hardy

...k Binford, formerly of the Fan...on Store is in the city this week ... will put on a sale at the Miller ... Mr Binford is now manager of ...American Salvage Co of San An...o making a specialty of conduct...special sales

Captain Frank Johnson returned to ...chita Falls today after an absence ...nearly a year Captain Johnson ...been in South America in charge ...a large ranch belonging to Tex ...ccard He gave up his position and ...turned to Weatherford a couple of ...eeks ago and has now decided to re...move to Wichita Falls and make his ...ome

R J W Gamel manager of the Mc...Grattan Millsaps store is confined to ...his room threatened with an attack of ...fever

R M Darnell has gone to Tulsa Oklahoma for a short trip

C A Allingham capitalist stock man and farmer of Wilbarger county was among the visitors to the city today

Mr and Mrs John W Hopper of Jermyn Texas are visiting Mr and Mrs B B Mask 1201 Austin

Miss Margaret Shields of Newcastle, Tex is the guest of Miss Grace McDowell

We Don't Guess -

When We Fit Glasses

We have the scientific instruments and the Glasses for correcting any and all defects of vision No matter the nature of your case if your Glasses do not suit you perfectly call on us

We Fit Any Eye That Responds to Light

We delight in showing our methods and equipment

"No drops" We know how

Dr. J. W. Duval
Eye, Ear, Nose, Throat

Dr Brown, Dentist, Room 306 Kemp Kell Building Phone 879 43tfc

PAPERS, PAPERS, PAPERS
We are in the paper and periodical business Agents for the Pittsburg Dispatch Star Telegram, St Louis Globe Democrat Denver Post Daily Oklahoman St Louis Republic Hearst Sunday Paper Phone us we will deliver to your home at regular price Subscription taken for any paper you want
UNION CONFECTIONERY
Phone 1254
Headquarters for Eagle Messenger Service

Ice Cream
Strawberry
Green
Sweet
Fresh
Plain
Celery
Green
Raspberry
Delivered any part of city at any time
Brick color on short notice
Any flavor
Phone 193
The Miller Drug Store

DR. CHAS. R. HARTSOOK
Practice Limited to the EYE, EAR NOSE AND THROAT
808 Kemp & Kell Bldg

Feature Bill
Monday, Tuesday Wednesday

LYDIA MARGARET THEATRE

Reeds Royal Midgets
European Novelty

Bill Dunn
Musical Comedian
Music and Fun

These acts come highly recommended from the big circuits

Matinees Every Afternoon 2 30 Prices 5c and 10c

Night Shows 7 30 and 9 00 Prices 10c and 15c

Free Delivery

Morris Drug Store will take your order for Alta Vista Pure Ice Cream and will deliver it to your door packed in good condition Phone us for Brick Cream

Morris' Drug Store

THE UNION BARBER SHOP FOR SERVICE
Opposite Union Depot. 610 Eighth street.
BEN WILLIAMS

Drs. HALE & BUGG
Eye, Ear, Nose and Throat Specialists
Office over Morris Drug Store
710 1 2 Indiana Avenue
Phone 89

RICHARD HUDNUT'S CELEBRATED
TOILET PREPERATIONS
Talcum Powder Face Powder Perfumes, Toilet Water Cold Cream, Cuticle Acids, Liquid Rouge Tooth Powder, Sachet Powder, Tooth Paste and Cold Cream in Tubes

For Sale by
MACK TAYLOR
820 Ohio Avenue

OF ALL

the masculine luxuries there is probably none that produces a keener sense of enjoyment than a good cigar properly kept To the man who thinks a cigar is a cigar and who is merely looking for something that will make a fire regardless of taste or smell any kind of a stink stick will do But to the smoker who is a connoisseur of tobacco and recognizes the bouquet or blend of a high class cigar the cheap or badly kept cigar is a hideous nightmare a bitter pill and a disgusting disappointment

We cater to the taste of the man who knows First we buy the best cigars we can get Second we examine them closely every day to see that they do not get dry and that they do not get too moist And third our stock is always fresh not a cigar in the house that has been there over sixty day

Phone us your wants for drugs or merchandise of every kind

Palace Drug Store
COUSINS & PROTHRO.

If It's Office Supplies That's Us

WILFONG & WOODS
"Everything for the Office"
701 Ohio Phone 10

If you are in the market for **Diamonds**
Don't fail to call on us We handle only high grade stone the only kind that are good as investments No one wants an off color Diamond We also loan money at low rate of interest

KRUGER BROTHERS
Jewelers and Brokers, 719 Ohio Avenue

answer every requirement They are cooling refreshing satisfying and delicious Our syrups and fruits juices are pure and wholesome The flavor is deliciously fresh and natural for no drugs or adulterants are used Every drink we sell is exhilerating and wholesome Try Shaw Bros Ice Cream purest money can buy Come here for pleasure and health

The Rexall Drug Store
FOOSHEE & LYNCH, Prop's.
702 Indiana Avenue Telephone Number 124
Free Delivery

FREE! FREE!! FREE!!!
One pair Trousers free with each suit (Gratis) If it is a $30 suit you get a pair of $10 00 Trousers FREE
Sale opens Monday April 21st at seven a m and closes Saturday April 26th ten o clock p m

Gupton, the Tailor
704 7th street. Phone 1067
AUTO DELIVERY

Spirella Boning
A simple house gown looks neat if worn with a
Spirella Corset
Fitted to your individual measure brings out beauty lines, subdues irregularities Let me show you how to wear it also the Spirella Boning—the "why" of the comfortable, shape-retaining Spirella Corset.
Mrs. Minnie Jonns, Phone 464

PHONE
Holliday Creamery
830
FOR YOUR
Ice Cream
Delivered anywhere in the city Special attention to social occasions
D J CARITHERS Manager

AGENCY
Alta Vista
Pure Ice Cream
Alta Vista Creamery Company

Our Fountain service the best
Palace Drug Store

Red's Barbershop
Everything new and first class
Shower, Tub and Sweat Baths
611 Eighth Street Old P O Building
H H DAVENPORT Prop

Diamond Rings

You need have no doubt as to the value of these rings The artistic design, selected stones and workmanship are guarantees of perfect satisfaction The mountings are of the highest standards

Diamonds

We have replenished our stock with fresh importations and can serve you better than ever Prices are right and our reputation stands back of every diamond we send out

If we can t satisfy you no one can

Rather a strong statement, you say, but our goods justify it

Our goods are built to satisfy, and once a customer always a customer

Art Loan Co.
Diamond Merchants *Jewelers and Brokers*
705 Ohio Avenue

No watch or piece of Jewelry too intricate for us to repair

COMMISSIONS

The man who comes to see you must receive compensation We are endeavoring to save you this by asking you to come to see us, and we can give to the citizens of Wichita Falls and surrounding territory the advantage of the best MONUMENTAL TILING AND STONE PLANT IN TEXAS

Don t take our word for it however but investigate We are leaders we make no commission cutting claims such as it was $200, but to you we make it $150 like the commission man who comes to see you Think it over and consider why he calls If you come to see us it will save the extra expense and we can and will give it to you by giving better and more efficient work We always make good and don't have to ask any one how to do things WE KNOW AND DO THEM

WICHITA MARBLE & GRANITE WORKS
Phone 440 A G DEATHERAGE Prop

W. B. Jones Tailoring Co.
Fine Cleaning and Pressing

We have no solicitor Our high class work and prompt service advertises our business

Prompt Auto Delivery

W. B. Jones Tailoring Co.
Phone 1818 Johns Building

Let Us Figure on Your Bill

J. S. MAYFIELD LUMBER CO.
R P WATTS, Manager
610-18 Indiana Ave Phone 26

Chloro-Naptholeum Disinfectant
Five times stronger than carbolic acid, yet perfectly safe to use.....

The disinfectant that is indorsed and used by every large Municipality Railroad Company and every government in the civilized world Disinfectants are like life insurance—for protection—and you can only afford to use the best And on account of its strength is the most economical There is none just as good We carry a full line of disinfectants and animal dips Spring has came CLEAN UP

Phones 37 and 604 **O. W. Bean & Son** 608 610 Ohio Avenue
Grocers & Coffee Roasters

Don't Cut the Ad. Out

Because it will not do you any good nor any one else if you destroy it But read it and let your friends read it for it will help you to find the only place in the city where you can buy any thing in the Jewelry Line and buy it right That s at the

Harrington's Drug Store
709 Ohio Avenue Free Delivery

NEWSPAPER ARCHIVE® NEWSPAPER ARCHIVE®